WEATHER For tri-state area: Partly cloudy and colder tonight; Wednesday generally fair and colder.

EAST LIVERPOOL REVIEW

Complete News Coverage of Wellsville, Midland, Chester and Newell

HOME EDITION

ESTABLISHED IN 1879 | The Associated Press, United Press International News Service | EAST LIVERPOOL, OHIO, TUESDAY, DECEMBER 10, 1940. | THREE CENTS | SIXTEEN PAGES

'WE'LL DEFEAT WORLD!' HITLER SHOUTS

British Cut Italian Lines In Egypt

4,000 Prisoners Captured In Three Days By 'Blitz' Offensive, London Says

Main Fascist Armies Seen In Danger Of Being Isolated; Il Duce Faces Protests Over Soaring Costs

By The Associated Press

British forces in Egypt have raced 75 miles in a swift and continuing offensive to cut between the Italian positions in the western desert and have taken 4,000 prisoners in three days, official announcements at London said today.

Prime Minister Winston Churchill, formally announcing the offensive to the house of commons, disclosed that British units have reached the Mediterranean coast after penetrating Italian lines between the Italian bases of Sidi Barrani and Buqbuq, roughly 70 miles and 35 miles, respectively, inside the Egyptian-Libyan frontier.

In reply to a question, Churchill declined to say specifically whether the Italian army has been cut off, but the arrival of British troops at the coast indicates that the main Fascist armies are in danger of being isolated.

Too Early To Forecast Scope

Churchill said it is too early to forecast the scope or result of the British offensive in Egypt, "but we can say at any rate that the preliminary phase has been successful."

Gen. Charles De Gaulle's "Free French" forces, he said, cooperated with the British army of the Nile in the assault against the Italians in Egypt.

Simultaneously, a British African command communique reported that the British have captured 4,000 Italian prisoners in their drive in the western Egyptian desert.

This would indicate either an offensive on a huge-scale—far bigger than the British conservatively have reported — or that the Fascist Egyptian armies are surrendering in wholesale numbers.

The blow apparently has been timed to catch the Italians in an hour of weakened morale on the heels of repeated Greek victories in Albania and at a time when Premier Mussolini's "changing of the guard" placed the Fascist land and sea forces under new leadership.

Churchill disclosed that the offensive had been delayed for about a month because of the necessity of replacing the warplanes which were detached from Africa to aid Greece.

Now, he said, the air force and navy fully are supporting the offensive, and he left no doubt that, "we shall receive further news shortly."

The prime minister's ruddy face was beaming as he announced the successful opening of the campaign against Marshal Rodolfo Graziani's army.

Mussolini, described in Rome as all the more determined to wrest a victory from recently-mounting reverses, is confronted also by sharp protests at home against soaring costs of living in Italy.

La Vita Italiana, Italian monthly published by Roberto Farinacci, former secretary of the Fascist party and member of the Fascist guard council, declared it costs "more than double" to dress this year in Italy than it did last year before Italy went to war.

"And the crescendo continues," the magazine article asserted.

Italian dispatches from the Egyptian front said 10 Italian planes attacked a British mechanized column of 30 machines in a sandstorm south of Sidi Barrani, but gave no indication of more than small-scale fighting along the desert front.

Italy Announces November Casualties

By The Associated Press.

ROME, Dec. 10—Italian casualties in the war with Greece in November numbered 2,428, including 780 dead, 731 missing and 917 wounded, an official report said today.

The November casualties on all fronts in the war against both England and Greece totaled 3,411, including 96 natives in Africa, the announcement said.

BUNFILL HELD TO JURY UNDER $20,000 BOND

James Bunfill, 45, pleaded innocent today in the love triangle wounding of Mrs. Julia Anderson, 35-year-old mother of four, and was bound over to the grand jury under $20,000 bond.

Bunfill was arraigned before Municipal Judge Frank E. Grosshans on a charge of shooting with intent to wound Mrs. Anderson, who remained in "fair" condition at City hospital with a .32 caliber revolver bullet at the base of her brain.

Bunfil, who, police charge, shot Mrs. Anderson because she jilted him to return to her husband after four years' separation, waived a hearing on the advice of his attorneys, S. W. Crawford and Robert Kapp.

His case will be considered tomorrow by the grand jury at Lisbon. Judge Grosshans said the $20,000 bond, considered high, is necessary "because of the condition of Mrs. Anderson." Police records today corrected the spelling of Bunfill's name, previously listed as "Bunfield".

SCHOOLS TO GET MILL LESS IN '41

County Cuts Tax From 7½ To 6½ As Fund Piles Up

The tax levy in 1941 for East Liverpool schools will be six and a half mills instead of seven and a half, which was assessed this year, it was revealed Monday night following a conference between members of the school board and county budget commission.

Also, the board's request for a larger share of the 10-mill limitation than the three and a half mills assigned this year cannot be granted, school officials were advised by County Auditor Ross Tisher and County Treasurer Olen H. Dawson, who, with Prosecutor Karl T. Stouffer, constitute the budget commission.

(The other six and a half mills of the 10-mill limitation are apportioned among the city, township and county governments).

The total school levy will be a mill less than last year because a one-mill tax voted back in 1927 to apply when needed to meet debt requirements will not be assessed this year. School officials were told that since there is a $91,000 reserve in their bond retirement fund the one-mill tax (outside the limitation and additional to the three-mill operating levy renewed at the polls Nov. 5) need not be collected next year as it was this year.

Bond and interest payments due this year easily can be met from the $91,000, it was shown.

The board of education sought an increase in the operating expense income, according to Dr. J. T. Williamson, president, "to take care of increases in teachers' salaries and other added costs which are expected."

Dr. Williamson pointed out today that the refusal of the budget commision to increase the operating levy for schools this year would leave a shortage of about $75,000 in the budget for 1941 as approved by the board in July. However, he added, the full amount of the budget asked by the schools never has been received for school operation.

Based upon a tax duplicate of about $23,000,000, the six-and-a-half-mill levy will bring in about $149,000. To this may be added about $190,000 which is received annually in the state school foundation funds.

"We had hoped that the budget

(Turn To SCHOOL, Page 6)

TEMPERATURES

DAM 8. Monday noon 44, Monday 6 p. m. 42, Monday midnight 46, today 6 a. m. 48, today noon 53, maximum 53, minimum 40.

U. S. AIRPORT weather station —Maximum 49, minimum 42.

Grand Jury Issues New 3-Count Indictment, Citing Miss M'Nicol For $11,483 Shortage

BECOMES U. S. CITIZEN. At New Haven, Conn., Lily Pons is congratulated by U. S. Marshal Bernard Fitch after the French-born opera singer took the oath as an American citizen. Husband Andre Kostelanetz looks on approvingly.

5 MORE FIREMEN GET JOBS FRIDAY

Addition Of Furloughed Men To Give City Force Of 22

Five furloughed firemen who won reinstatement in a six-month legal battle will go back to their posts here Friday under a peremptory writ of mandamus issued Sept. 13 in Lisbon by Common Pleas Judge W. F. Lones.

Judge Lones, who ruled in favor of the former firemen, ordered Safety-Service Director William Watkin to reappoint Clement L. Dawson, Mildon Shenkel, William Raney, Sheridan Pollock and Delmar Manning.

Friday marks the end of a three-month period of "grace", which Judge Lones gave the five newest members of the department to seek other employment.

Watkin To Keep Them On

All of the men have remained on the force, however, and Mr. Watkin indicated they would be retained, boosting the department's strength to 22.

The firemen's appropriation provides money to pay only 18 men and Mr. Watkin said he and Mayor O. Earl Greenawalt have not decided if the city will be able to pay the five new men their $140-a-month salaries for the balance of the year.

The reappointments probably will necessitate another civil service examintion to select a chief for the department. The men are expected to point out that they are eligible for the examination, although they were not on the force at the time it was taken.

Ira Brown Favored

Ira Brown, one of the furloughed men reappointed early this year when the department strength was raised, is understood to have won the civil service commission's certification, although the appointment was withheld pending the outcome of the court action.

Earl Fenton, former assistant chief, now is serving as acting head, and Richard Stivason is acting assistant chief.

The firemen's tangle, which was fought for months in and out of the court at Lisbon and before the city service commission, began last May when the fire department was increased by nine men.

None of the five veterans was named to the department after council passed an ordinance in February of this year to provide funds for their pay.

The men, furloughed as an economy measure, were reinstated because statutes provide that they retain priority if their posts are re-created within two years after they are laid off.

The eight newest members of the department, appointed April 3 by Mayor Greenawalt, are: Mr. Brown, Orland Cunningham and Marshall White, all former members, and William Lister, Robert Snowden, Alfred Van Dyne, David Anderson, John Bromby and Andrew Hughes.

Men's Pajamas $1.65 to $5.00. R. G. Brian, 106 West 5th St.—Adv.

ITALIAN LEGIONS CONTINUE FLIGHT

New Greek Gains Reported On Both Wings In Albania

By The Associated Press.

New Greek gains were reported from the Albanian front today, where Italian forces on both wings are said to be in full flight, followed closely by Greeks driving double spearheads toward the important port of Valona and Elbasani, 25 miles south of Tirana, Albanian capital.

A Greek communique declared only, "We have advanced further". A spokesman said, however, the Italian right wing has folded up north of Porto Edda and Argirocastro, along the two roads toward Valona, and that Italians are in flight in the northern sector. The Greeks are pushing through the mountains there toward Elbasani from Pogredetz and Moskopolis.

A front page editorial in the newspaper Il Popolo Di Roma at Rome recommended today the beating of "defeatists, alarmists, pessimists and rumor mongers" in Italy.

The newspaper sharply criticized Italians who buy Swiss newspapers and read "enemy communiques and news from English sources," and termed them "poor idiots" and "rascals".

"It seems to us the hour has come to beat them up so it will leave a mark that will not soon be forgotten," the editorial said.

CHARGES OF TREASON MAY FACE 'STRIKERS'

House Unit Ponders Drastic Steps To Spur Defense

By The Associated Press.

WASHINGTON, Dec. 10—House members seeking ways of preventing strikes in defense industries said today that congress, as a last resort, may be asked to make any stoppage of preparedness production punishable as treason.

Rep. Hobbs (D) of Alabama, member of a house judiciary subcommittee empowered to study the entire situation, said that such a drastic step may be found necessary.

He expressed the hope that some less severe deterrent will suffice and that labor and industry by cooperating will keep legislation from the treason extreme.

In Patterson, N. J., a labor contract barring any interference with defense orders was signed by the Wright Aeronautical Corp. and an independent union claiming to represent most of the 16,000 employed in the five Wright plants in that area.

This contract outlaws all strikes, sit-downs, slow-downs, stay-ins, curtailment or interference with production. Any major grievances will be adjusted by impartial arbitration.

TREASURY BIDS TO 'DRAFT' ALL TAX FREE FUNDS

Fully Taxable $500,000,000 Issue Of Defense Notes Mapped By U. S.

By The Associated Press.

WASHINGTON, Dec. 10 — The government invited investors today to enlist in the national preparedness drive by subscribing to a fully taxable $500,000,000 issue of defense notes—the first wholly taxable federal issue in United States history.

"People who have the money should be delighted to pay taxes when the money goes for national defense," declared Treasury Secretary Morgenthau.

He characterized tax exempt bonds as "slacker money" at a press conference yesterday and said it is unfair for a "man who owns $1,000,000 in tax free obligations to spend his winter in Palm Beach and make no contribution to pay for national defense, while we ask our boys to work eight to 12 hours a day in army camps for $30 a month.

'Should Draft All Money'

"We feel that we should draft all money — that is, that all money should pay taxes toward the defense program."

Emphasizing that he spoke for President Roosevelt, Morgenthau said the half-billion dollars worth of notes to be offered tomorrow is only a starter in the program of making government securities subject to full taxation.

Congress, he said, will be asked for authority to lift the tax exemption clause from all future federal bond issues, including United States saving bonds and government-guaranteed obligations.

May Sell 'Baby Bonds'

Further, the treasury will seek congressional permission to launch a nationwide campaign to sell "baby bonds" in denominations as small as $5—possibly even to sell bond stamps at 25 cents each, as was done in World war days.

And the dignified cabinet member nodded approval to a suggestion that the bond-selling drive revive the 1917 custom of encouraging pretty girls to give away kisses to the bond buyers.

NAZI FREIGHTER SUNK, ACCORDING TO LONDON

By The Associated Press.

LONDON, Dec. 10—The 5,033-ton German freighter Idarwald sank after a prize crew placed aboard by the British cruiser Diomede failed in an effort to prevent her scuttling by her own crew, an official announcement said today.

The German crew of 45 now are prisoners aboard the Diomede, it was disclosed.

Naval circles, elaborating on the brief official statement, pointed to United States reports that the Idarwald was set afire by the Germans and these quarters said it was presumed they also opened her seacocks.

Solve your gift problems by shopping the advertisements and the gift guide in The Review every day.

Do Your Christmas Shopping *and Save* IN EAST LIVERPOOL

FARES REFUNDED Every Day In December

Come by railroad, bus or auto, your fare will be refunded.

Two Charge Embezzlement, One Larceny Of Funds While Defendant Was In City Auditor's Office

Miss Anna McNicol, former East Liverpool auditor's clerk, was named in a new three-count indictment today when the Columbiana county grand jury gave a partial report of its special session at Lisbon.

The jury report returned two counts of embezzlement and one of larceny, replacing an embezzlement indictment of the September term, which had been declared faulty by Prosecutor Karl Stouffer, who called the special session Dec. 2.

Will Plead Today

Attorney John Bauknecht, co-defense attorney for Miss McNicol, and his client appeared early this afternoon and entered pleas of not guilty.

The grand jury charged in today's first count that:

Miss McNicol, "as a city employe, did unlawfully and fraudulently embezzle and convert to her own use public money in the amount of $11,483, the property of the city, which had come into her possession and care between April 1, 1938, and Aug. 31, 1939."

The second count reads,—"pursuant to a sustained impulse and in execution of a general scheme the defendant did unlawfully steal, take and carry away certain money in the value of $11,483, the property of the city of East Liverpool as described in the first indictment."

The jury alleged in the third count that the defendant "did unlawfully, wilfully and knowingly divert and apply funds raised by special assessments for use and purpose of street improvement; funds raised by taxation for relief; funds from fines and costs in municipal court, and funds from garbage collections."

The new indictment alleges a shortage of $11,483 in contrast to the $5,000 of the earlier indictment. Miss McNicol was dismissed in 1939 after an examination of the city's books by a state examiner.

She originally was scheduled for trial Dec. 2, but Prosecutor Stouffer obtained an indefinite continuance of the case from Special Judge Lynn Griffith of Warren, assigned for the case by the state supreme court.

The third count was more specific as to the funds involved in the asserted shortage, information which the September indictment did not contain.

Defense attorneys had filed a request for more specific information, and Prosecutor Stouffer, after filing a bill of particulars which the defense held still was not specific enough, next obtained

(Turn To GRAND JURY, Page 6)

YOUTH ADMITS THEFT OF $500 IN DIAMONDS

Edward Green, 21, Held For Jury By Grosshans

Edward Green, 21, of Vine st. pleaded guilty today to the theft of a Main blvd. woman's pocketbook containing diamonds valued at $500 and was bound over to the grand jury under $5,000 bond.

The diamonds, four rings and seven loose stones, were recovered Monday afternoon at an outbuilding near Green's home and the suspect was carrying a $20 gold piece, which also was in the stolen purse, at the time of his arrest, Chief Hugh J. McDermott said.

The rings are valued at $400 and the unset stones were worth $100, the robbery victim, Mrs. Anna Bradshaw, told police.

Mrs. Bradshaw said she was seized the night of Dec. 2 on the front porch of her home by a man who shoved his hand over her face to stifle her screams and jerked the pocketbook from under her arm, fleeing down Huston st.

Special Patrolman John Russell solved the case with the assistance of Capt. Chester Smith, Chief McDermott said. Green's case will be considered at the current grand jury session.

Cuba Seeks U. S. Loan

HAVANA, Dec. 10 — President Fulgencio Batista has informed Cubans that his government is negotiating for a $50,000,000 loan in the United States.

Reich Termed Champion Of 'Have-Nots' In Battle Against Capitalistic Rule

Fuehrer Reasserts Nothing Can Stop Germany In Sharp Jibe At Britain; Gives No Hint Of Future Plan

By LOUIS P. LOCHNER, Associated Press Staff Writer

BERLIN, Dec. 10—"We will defeat the entire world!" Adolf Hitler shouted to cheering munitions workers today in a speech which admitted not even the remotest chance that Germany may fall short of her goals.

Bitterly, the fuehrer pictured Germany as the champion of labor and the "have-nots" in a war between "two worlds"—between the "have" and the "have-nots", between capital and labor.

Confidently, he declared, "Whatever happens, Germany will be victorious!"

The speech was studded with attacks on capitalism and the democracies, particularly with sharp jibes against Britain and her leaders.

Nazi-Conquered Areas Hear Speech

It went not only to workers in an undisclosed Berlin plant, whom Hitler addressed from a rostrum made of huge steel blocks, but also by radio to the peoples of Nazi-conquered countries and to Germany's allies, Italy, Hungary and Slovakia.

Repeatedly it was interrupted by heils and cheers.

The fuehrer reasserted his confidence that nothing in the world can stop Germany and declared that "once I have decided on my course I am filled with boundless fanaticism."

"Our capacity for work is our gold, our capital, and with it we will defeat the entire world," he declared.

He opened no new prospects as to the immediate future except that the fight will continue relentlessly.

In the war he said, "We stand fortified against every eventuality.

"England may do what she will—she will sustain harder hits with each weapon."

"Whatever happens," he declared later, "Germany will be victorious."

Blames Attacks On Churchill

He accused "that great strategist Churchill" of deciding to launch "unrestricted air warfare" with an attack on Freiburg.

He said, "I didn't want to attack anything except military objectives," and added:

"I waited one month for them to cease this sort of combat. I waited two and three months. But now we are conducting war as they wanted it."

He taunted the British with talking "about my missing the bus. Well, I got there just long enough ahead to climb aboard before the British. Wherever the German soldier stands, nobody else can get."

'We Can Afford To Wait'

Hitler got a round of applause from his audience when he said "the time for the final struggle is determined by us, I am always careful.

"We can afford to wait. The German people will appreciate it more if I wait and thereby save lives."

"The world must recognize," he said, "that there can be no defeat in Germany, either military or economic, due to long duration" of the war.

"I am not a man who, when once the fight is taken up, drops it.

"In my lexicon, there is not the word capitulation.

"I don't seek a fight, but once it is forced on me I will conduct it so long as there is a breath of life in me.

Contrast Rival Programs

"I can conduct it today because I know the entire German people stand behind me."

"Only fools can think there can be any rift among us," he said later.

He contrasted German Socialism with British, French and American capitalism and said the present conflict is one between two philosophies of life, that of the "haves" and "have-nots".

No power on earth can remove the German armed forced from Norway, The Netherlands, Belgium or France against their will, he thundered to his cheering audience.

The British are fighting, he said, because they know defeat will spell the defeat of capitalism, of family privilege, and of gold.

The conflict now, he said, is between gold and labor—Germany representing labor.

ENGLAND ENJOYS QUIET 24 HOURS

Nazis Fail To Follow Up Big Air Attacks Of Sunday

By The Associated Press.

Britain had more than 24 hours of rest yesterday and last night from Nazi air attacks and London observers found no satisfactory explanation for the failure of the German luftwaffe to follow up Sunday night's 12-hour pounding of the British capital.

Unfavorable weather, the German communique declared, restricted aerial activity yesterday largely to "armed reconnaissance flights".

The Royal Air Force, meanwhile, was reported to have struck again at German submarine bases, this time in an attack last night on Lorient.

Berlin admitted that British air raiders dropped a number of explosive and incendiary bombs over occupied regions and northern Germany in the night, but described damage as immaterial.

The Germans acknowledged the loss of three planes in the "monster" air raid on London Sunday night.

The British admiralty announced today 13 merchant ships totaling 52,229 tons were sunk by "enemy" action in the week ended Dec. 1. compared with a weekly average of 65 weeks of war of approximately 62,000 tons.

WINDSORS CHEERED BY MIAMI THRONGS

Duchess Arrives In Florida For Dental Operation

By The Associated Press.

MIAMI, Dec. 10—The Duchess of Windsor, looking smart and chipper despite a seriously infected tooth, arrived in Miami today with her royal husband for a major dental operation.

The duke and his American-born duchess arrived aboard the yacht Southern Cross and went through the formalities of receiving dignitaries and talking with newsmen before they sped to St. Francis hospital for preliminary X-rays.

A crowd taxed police lines and blocked traffic on Biscayne blvd. to get a glimpse of the royal couple as they left the same pier where President Roosevelt embarked a week before for a Caribbean cruise.

When the Windsors appeared on deck, a roar of applause rose from the crowd. As the duke and duchess left the yacht, steamships in the harbor sounded their whistles and Coast Guard planes roared a salute overhead.

The duchess appeared well and in good spirits.

After an overnight stay at the hospital, the Windsors plan to retire to a hotel.

De Gaulle Loses Rights

VICHY, Dec. 10 — Gen. Charles De Gaulle, "Free French" leader, has been deprived of his French citizenship.

2 GERMANS EXECUTED AS SPIES IN ENGLAND

By The Associated Press.

LONDON, Dec. 10—Two German spies were executed just after dawn today at Pentonville prison.

The official announcement of the execution identified the two as Jose Waldberg, a German citizen born at Mainz, and Karl Meier, a Dutch subject of German origin born at Koblenz. It said they had been arrested soon after they arrived in England, but the date was not given.

It was the first announcement since the war started that spies have been executed.

The men were convicted under the civilians treachery act, which provides death by hanging. Military conviction would have meant an execution by a firing squad.

WRECKERS BEGIN RAZING OLD M. P. CHURCH BUILDING

Land Will Be Used For Auto Parking When Cleared; May Build Later

The old Methodist Protestant church on West Fifth st., a landmark in the downtown district, is falling under the hammer blows of wreckers.

Contract for razing the building, erected 62 years ago, has been awarded by Ralph B. Cohen and Samiel Reiner of Steubenville, the owners, to Peter Milliron, Second st. contractor.

Make Parking Lot

The site, when cleared, will probably be used, at least temporarily, for parking purposes, representatives of the Steubenville interests said today. A mercantile building may be erected on the site a little later it was stated.

The structure was erected by the congregation of the Methodist Protestant church in 1878 at a cost of about $10,000. It was the second church to occupy the lot, the first house of worship, a frame building known as the "White church", having been razed to make room for the building.

Church For 43 Years

The edifice was used for religious purposes for 43 years. A disastrous fire, starting in an adjoining building, burned away the roof and badly gutted the interior of the building in 1921.

The property was sold to Mr. Cohen and Mr. Reiner when the congregation decided to establish its church on Jackson st. a little farther from the business section. The structure was rehabilitated by the new owners, the first floor being leased for a cafeteria, the second floor being used as a lodge room and for meeting purposes.

For about eight months, the structure has been unoccupied the cafeteria having quit business last spring. Since that time the lodge, which rented the second floor, also moved to other quarters.

America's War

'Life Expectancy' Hits 62

(This is the fourth of a series on what science is doing to combat the 10 major causes of death in the United States.)

By JOHN GROVER
Associated Press Staff Writer

WASHINGTON, Dec. 10—Doctors are becoming so expert that they are driving up the death rate of heart disease, kidney and brain ailments.

A contradiction? Not at all. The doctors are saving more people from death in infancy, youth and middle age. Since they live longer, deaths among the elderly, from "wearing out" of vital organs, are increasing.

Heart disease, with 380,000 deaths a year, is the No. 1 cause of death. Brain hemorrhage and cerebral embolisms stand fourth with 112,000, and nephritis (kidney inflammation) fifth with about 100,000.

Falls Off One-Third

Rheumatic heart disease, once a major killer of youth, is decreasing. Its rate has dropped off a third in 25 years. Cause of the decrease is obscure, but doctors are inclined to credit it to better diet, better home sanitation and better general health.

Treatment for heart ailments shows marked advances. New techniques are prolonging the lives of sufferers, and add to their comfort. Honest doctors admit, however, that these are merely postponements of the final reckoning.

As more persons are saved for old age, more hearts will wear out. There is little hope that anything will change this inflexible picture—much. Likewise, they expect nephritis and brain hemorrhage deaths to increase. Both are natural associates of old age.

Life Expectancy 62

New drugs, new surgical techniques and better diagnosis can and do prolong the lives of those who inevitably fall victim to these diseases. There last years are spent more comfortably because of science.

Public health authorities view the increases in the degenerative disease death rate with no alarm. They point out that half these who now die in old age would have died years and years before unless science had stepped in. It has added years to the life expectancy of the average American until it now stands at 62.

Next: Appendicitis.

BRITISH GROUP SENDS $2,000 FOR KITCHEN

Liverpool, England, Will Get City's 'Token' Vehicle

The British War Relief society has forwarded a $2,000 check to the national headquarters in New York for purchase of a mobile kitchen for use in Liverpool, England.

President Sam Mountford announced at the society's meeting Monday night in St. Stephen's Episcopal parish house of the successful climax of the drive for funds for the vehicle as an expression of the city's sympathy with the sufferers of German air raids in the English city. The kitchen probably will be shipped this week.

Meanwhile, envelopes will be distributed among school children for donations of small sums toward the British relief cause here, Mrs. William Wells, committee chairman, announced. Her committee has placed coin jars in the city's business places for further funds.

In other relief work of the society, Mrs. Fred Smith said 18 boxes of clothing have been sent to Pittsburgh for shipment to England.

Fred Worthington resigned as secretary, owing to ailing health, but the society took no action on electing a successor last night.

A committee headed by George Bowen announced that the society has obtained the use of council chamber in the city building for future meetings, which will be held on Thursday nights starting Dec. 19. The public will be invited.

Wooster Alumni To Meet

YOUNGSTOWN, Dec. 10 — Dr. Frank H. Cowles, head of the Latin department at the College of Wooster, will be the speaker when the Wooster club of the Mahoning valley meets Wednesday night for the 20th annual "Wooster day" observance in the First Presbyterian church. The club includes East Liverpool graduates and former students.

Bumper Soybean Crop

RALEIGH, N. C.—The state department of agriculture predicts 1940 North Carolina soybean production will total 2,422,000 bushels, the largest crop on record.

Mother, Mix Your Own Cough Remedy. It's Fine.

Quick, Comforting Relief. Saves Money. Easily Mixed.

This well-known home-mixed medicine costs very little, but it gives delightful, swift-acting relief from coughs due to colds. It takes but a moment to prepare—it's so easy a child could do it. And it saves real money.

Make a syrup by stirring 2 cups granulated sugar and one cup of water a few moments until dissolved. No cooking is needed.

Then get 2½ ounces of Pinex from any druggist. Pour this into a pint bottle, and add your syrup. Thus you make a full pint of really splendid cough remedy and you get about four times as much for your money. It never spoils, lasts a family a long time and children love its taste.

And for quick, blessed relief, you'll say it is truly wonderful. It has a remarkable action. It loosens the phlegm, soothes the irritated membranes, and helps clear the air passages.

Pinex is a compound containing Norway Pine and palatable guaiacol, in concentrated form, well-known for its prompt action in coughs and bronchial irritations. Money refunded if it doesn't please you in every way.

"I'd like a new SPEED QUEEN WASHER!"

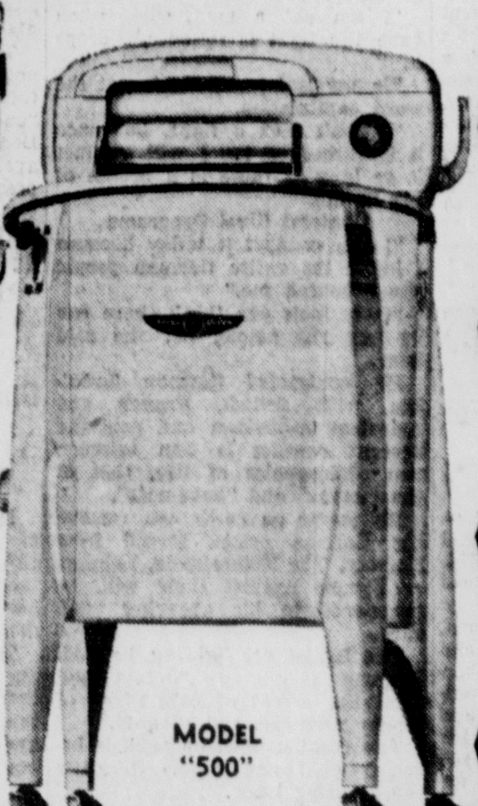

Certainly you'd like a new Speed Queen washer for Christmas! You are entitled to the time-and-labor-saving advantages of a modern Speed Queen — a washer that gets your wash "on the line in half the time." We'll be glad to make you a liberal allowance on your old washer and give you all next year to pay for the balance on the new one. Come in this week.

MODEL "500"

BOWL-SHAPED TUB For Fast Washing

DOUBLE WALLS To Keep Water Hot

STEEL CHASSIS For Strength

ARC-CUATE TRANSMISSION Finest On Any Washer

only **$49.95**
$54.95 on Easy Payments

No other washer gives you all these features. Yet, the price of this *double* wall Speed Queen is LESS than most conventional type, *single* wall washers!

GAS ENGINE MODELS *for* HOMES WITHOUT ELECTRICITY

SPEED QUEEN

$4.50 Down Payment Delivers Any Washer

MOORE'S
The Store of Beautiful Furniture
EAST LIVERPOOL, OHIO.

Ogilvie's

SANTA WANTS TO SEE ALL THE WEE KIDDIES WEDNESDAY AFTERNOON
From 2 to 3 O'clock

While big brother and sister are at school, Santa wants to shake hands and talk with the wee tots. He will be in his Snow House tomorrow afternoon for one hour, 2 to 3 o'clock—and he has a small gift for the Kiddies.

SANTA WILL BE IN HIS SNOW HOUSE AGAIN SATURDAY, 2 to 4 O'CLOCK.

Gee Whiz! What a Christmas . . .

The younger they are, the vainer they are—and how they love new clothes for Christmas. Parents approve too, when you increase their children's wardrobes with such smart, fine quality clothes as you'll find in our Children's World.

BABY BUNTINGS

of cuddly blanket cloth to wrap the wee baby in for his daily airing. Zippers and ties.

1.25 to 4.50

JACKET SETS

—crocheted and knitted outfits. Jacket, bonnet and booties to match. Cunning little styles you can't resist buying. Baby blues, pinks and white.

1.95 to 3.75

JACKETS

—Adorable styles for wee babies. Lovely knit jackets in baby shades.

1.25 to 2.00

KNITTED SHAWLS

in lovely new weaves. Baby colors. So cozy and warm looking.

1.95 to 3.95

BONNETS

—Frilly bonnets, cute little parkas and soft knitted berets and toboggans. White, blue, pink and colors.

59c to 1.95

ROMPERS

—Handmade toddler's creepers in sizes 1 to 2. White and pastel shades. Embroidered, smocked and tucked, belted styles.

1.00 to 1.95

ROBE SETS

—for early morning before his bath. Too cute for words. Bath robe and wee slippers—the set . . .

1.25 to 1.95

KNIT LEGGING SETS

—baby's first snow outfit. Warmly knitted, sweater, leggings, bonnet and mittens in colors or white. Sizes 1 to 3.

2.95 to 8.50

SHOES

—Infants, first step and hard sole styles. White only. Infants' shoes 1.00 and 1.25. First Step Shoes, 1.95; Hard Sole Shoes 2.25.

1.00—2.25

KNITTED WOOL SUITS

—Sweater and shorts. Some with matching caps. Adorable style for wee boys. All wanted colors and combinations.

1.95 to 2.95

BOOTIES

—crocheted or knitted—some to match jackets. White and baby colors.

29c to 85c

SOCKS

—All white and baby shades. Infant sizes.

25c

BLANKETS

—Receiving and Crib blankets in baby colors and white. Choice of patterns.

59c to 3.50

HANDMADE DRESSES

—Infant sizes. Plain white batiste, hand made and hand embroidered. Some with touches of pink and blue.

59c to 1.95

NOVELTIES

—such as rattles, hot water plates, feeding sets, thermometer sets, jar sets, hot water bags, bottle holders, banks, record books, snap books, tinker toys, bottle warmers, etc.

25c to 1.95

SOFT TOYS

—wee cuddly stuffed animals, dolls, etc.

59c to 2.95

HANDMADE SLIPS

—White batiste. Same fine quality as dresses. Handmade and hand embroidered.

59c to 85c

TODDLER DRESSES

—Wee styles so issistibly cunning you want several. Princess lines and little swing skirts—frocks especially designed for tots 1 to 3 years. Prints, silks, sheers.

1.00 to 3.95

SILK DRESSES

—for miss 7 to 16 years. Taffetas, rayon and silk crepes in Christmas gift dresses. Basque waisted, full skirted styles and princess fitted models. With touches of lace, bows, hand embroidery and smocking. Holiday parties call for such pretties as these.

1.95 to 5.95

COAT and PULL-OVER SWEATERS

For Boys and Girls and Wee Tots

Any number of gifty styles for boys and girls. Button coat sweaters and gay little pull-overs. Plain colors and combinations. White, pastel and the darker colors. Sizes 4 to 8 years.

1.00—2.95

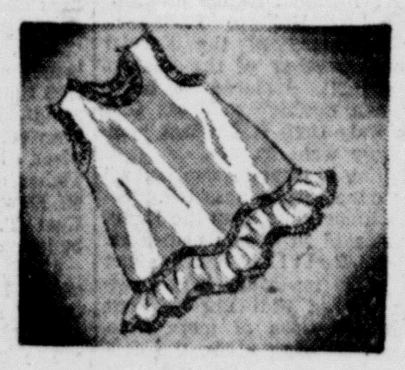

Lorraine UNDIES PANTIES—SLIPS

First Floor

Slips in lovely long wearing fabrics and cute little styles. Smart for a party dress, practical for every day wear. Rayon crepe, satin, pique suave, nainsook. Lace trimmed and tailored. Panties in knitted rayons.

PANTIES .... 39c to 59c
SLIPS .... 59c to 1.59

SKATING SKIRTS

Every lassie loves a swirling skirt. These are in wools and corduroy. Worn with or without suspenders. Sizes 4 to 16. Black and colors.

1.95—2.95

They Must Have Shoes With Their New Christmas Outfits

BUSTER BROWN'S

6-POINT FITTING PLAN

fits children's feet with Scientific Accuracy

For young feet on the march you can't beat Buster Brown shoes for comfortable wear and smartness. High and low shoes. Specially styled for growing feet.

2.95 to 3.95

We Now Have the Newest In

BROWNEASE COMFY SLIPPERS

For Kiddies

Popular bedtime slippers for children. Showing sheepskin, fluffy clipped fleece, felts and satins. Gift slippers.

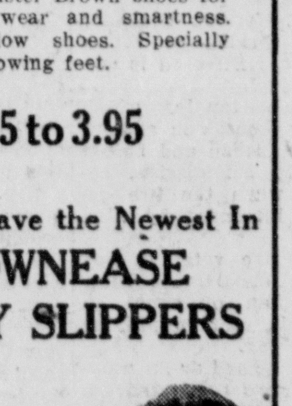

1.25 to 1.95

SHOE SALON—SECOND FLOOR

2-DAY CLARKSON FARM INSTITUTE TO BEGIN FRIDAY

3-Act Play, Music, Talkers Among Varied Events For Annual Assembly

A three-act play, music and a speaking program will highlight the annual Farmers' institute at the Clarkson Grange hall Friday and Saturday.

The drama, "Mystery at World's End", will include local talent, while principal speakers will be Mrs. Richard B. Morrow of Richmond, Ind., and Wheeler J. Welday of Smithfield, Jefferson county.

Officers of the institute include Donald Elliott, president; H. L. Gaston, vice president; Mrs. Lena Williams, secretary; Mrs. Harry A. Thompson, treasurer, and Mrs. Lenore Huff, hostess. The executive committee consists of Harry Thompson, Kim Crawford and Clyde Wilce.

The program:

FRIDAY

10 a. m. Emerson Snyder, chairman: Invocation, Rev. G. H. Klotz; program, Clarkson school; address, "Stories", Mrs. Morrow, and dinner.

1:30 p. m. Mrs. Alan McGhee, chairman: Song, assembly; address, "Where Do We Farmers Come In?" Mr. Welday; stunt, led by Mrs. Grace Scott; illustrated discussion on soil conservation, Glenn Bates; instrumental music, and address, "Signs of the Times", Mrs. Morrow.

7:30 p. m. Jay Welsh, chairman: Music, orchestra; address, "An Evening at Home", Mrs. Morrow; male vocal quartet, R. G. Hadley, T. R. Groman, Lyle Meek and Mr. Welsh; song, Paul Carroll; address, "Pay Day on the Farm", Mr. Welday; music, orchestra; trumpet solo, Ruth Warrick, and male quartet, Mr. Hadley, Mr. Groman, Mr. Meek and Mr. Welsh.

SATURDAY

10 a. m. Ruth Young, chairman: Music, orchestra; address, "Marriages are not made In Heaven", Mrs. Morrow; vocal solo, Ellen Dyke; address, "Business Safeguards for my Family", Mr. Welday; vocal duet, Harold and Kathleen Weaver; music, orchestra, and dinner.

1:30 p. m. W. B. Longshore, chairman: Music, orchestra; address, "My Place in my Community", Mrs. Morrow; trumpet solo, Mr. Hadley; reading, Ruth Warrick; music, orchestra; talk, Miss Erma Ramseyer, home demonstration agent; clarinet solo, Isabelle Shively; address, "These Changing Times", Mr. Welday; trio, Leland and Glenn Henderson and William Longshore, and report of nominating committee.

7:30 p. m. Mrs. Thompson, chairman: Music, orchestra; play, "Mystery at World's End", with following cast: Ralph Tullis as Ezra Cole, owner of World's End; Alma Williams as Mariel Cole, his daughter; Mrs. Treva Cooley as Pansy, the maid.

Frank Conkle as Edmund Eddison Eddley, a guide; Edward Conkle as Jarvis Morton; Mrs. Carl Conkle as Laura Morton, Jarvis' wife; Mr. Meek as Larry Davis, a friend of the Mortons; Ruth Daiger as Bertha Wright, a self-sufficient maiden; Mrs. Mildred Conkle as Minnie Harris, a weeping damsel, and Dale Williams as Tom, the chauffer.

A treasurer's report and selections by the orchestra will conclude the program.

COUNTY JUDGE UPHELD BY APPELLATE RULING

Special To The Review.

LISBON, Dec. 10—Judge J. C. Nichols of St. Clairsville today advised Judge W. F. Lones of common pleas court that the appellate division has upheld the county court's ruling in the Rocco Romeo case of Lisbon.

Romeo waived a jury trial and was convicted by Judge Frank Cope of Carrollton of operating a place for the sale of illegal liquor, and the defendant was fined $300 and costs.

Romeo sought a new trial but was overruled, then asked the appeal court for a review, which was denied. Judge Nichols presided when the three-man court recently convened here.

'SUFFERING OF JESUS' DISCUSSED BY PASTOR

Rev. L. L. Hinton of Grayson, Ky., spoke on "Thet Suffering of Jesus" Monday night at the revival service in the Newell Christian church.

Services will be continued the remainder of this week. His sermon topic for Wednesday night will be "The Church For Today". Special music for the Wednesday night service will be given by Artis Brown and Naomi Brown of Chester. A delegation from the Chester Christian church will attend Wednesday night.

TWO LISBON AUTOISTS FINED FOR VIOLATIONS

Special To The Review.

LISBON, Dec. 10 — Two Lisbon motorists charged with traffic violations paid fines in the court of Squire M. K. Zimerman here Monday.

Donald Rice was found guilty of reckless driving and was fined $10 and costs. Samuel McCullough of Lisbon r.d., was assessed $2 and costs for driving an automobile with insufficient lights. Both were arrested by state highway patrolmen from the Salem sub-station.

Buy or sell a business, let the Want Ads work for you.

'Hard Times' Dance Thursday To Raise Funds To Help Poor

Junior Chamber Couples 'Rags Frolic' With Plan To Aid Scouts, Salvation Army In Spreading Christmas

The Junior Chamber of Commerce are taking the second step in their Christmas activities campaign to bring cheer to homes of unfortunates in the form of a "hard times" dance to be held this Thursday, not Dec. 20 as previously announced, in the N. B. O. P. hall.

Proceeds will be used by the Christmas activities committee for the purchase of 40 baskets of food that will be distributed by the Jaycees to worthy families.

"Rags, not riches" would be a fitting description of the dance because the Jaycees are emphasizing that old clothes should be worn.

Men will be "required" to shed neckties and the more patches worn, the more acceptable will be the guest. Feminine guests are asked to come in skirts and sweaters or other informal attire.

Eddie McGraw and his orchestra will play for dancing from 9 to 1. Tickets may be obtained from any Jaycee member. The organization is making a special effort to see that there will be no rowdiness at the dance.

Meanwhile, the self-appointed Santa Clauses—the Jaycees, Boy Scouts, and Salvation Army — continue their crusade against "Merryless" Christmases in the East Liverpool district.

Toys and clothing are being donated generously to the "triple alliance" for their drive.

Jaycee headquarters at 415 E. Fifth st. will be open again tonight and tomorrow night from 7 to 9 to receive all contributions. So far, many articles have been donated but more are needed and requested if a new all-high in community giving is to be reached.

The phone number of the Jaycee headquarters is 9054 and a buzz will bring a bevy of Boy Scouts scurrying to your home ready and willing to collect any article.

At the conclusion of the drive, the Scouts will busy themselves with paint, hammers and nails and the toys will become bright and shiny again.

The Salvation Army will take charge of the clothes contributed and, in turn, will do its utmost to make them attractive and will distribute them to the needy.

Here and There In the District

Townsenders To Meet

Members of Townsend club No. 1 of East Liverpool will meet tonight at 7:30 in the council chamber of the City building. The public is invited, spokesmen said.

Chester May Regulate Barbers

Chester barbers will meet with city council next Monday night at 7:30 to discuss a proposed ordinance which will fix closing hours of 6 p. m. week days and 8 p. m. Saturdays.

Lions Club Sets Program

Rev. D. Park Chapman, pastor of the First Church of Christ, will be the principal speaker at the weekly luncheon-meeting of the Lions club in the Mary Patterson memorial Wednesday noon. The program also will include brief talks by several of the club's members who recently returned from deer hunting expeditions.

Scout Board To Meet

The executive board of the Columbiana County Boy Scout council will meet tonight in the McKinley Scout reservation near Lisbon to plan activities for 1941. C. E. Felton, county Scout executive, and Ralph T. Couch and A. E. Stoddard of the board will attend. A turkey dinner will be served.

Cubs To Meet Tonight

Den 1 of Cub pack 1 will meet at 7 tonight at the home of Jimmy Thomas of 1071 Pennsylvania ave. Cubs will meet at Estep's market and go to the home in a group.

'Bundles For Britain' Hours

Mrs. William Wells, chairman of the "Bundles for Britain" committee here, said today changes have been made in the hours for receiving donations at the headquarters on the second floor of the Brookes building on Market st. The room will be open daily from 1 to 4 p. m. and 7 to 9 p. m. on Tuesdays and Thursdays.

With The Patients

Mrs. Ralph Hurst of Elizabeth, N. J., was to arrive today for a visit with her mother, Mrs. Frank Hanlon of Lincoln ave., who is ill.

George Winchell of 433 West Fourth st. is improving after an operation at City hospital.

Births Reported

Mr. and Mrs. Carl Barnsworth of Wells ave., Wellsville, a son, Carl Edward, Dec. 3. The mother, formerly Miss Betty Mae Stanley, and child are at home.

Mr. and Mrs. William N. Burgess of Bloomfield addition, a daughter Dec. 8. The mother, formerly Miss Merle Mader of Chester, and daughter are at home.

Mr. and Mrs. Oliver B. Lunger of 2104 Pennsylvania ave., a daughter, Ruth Lucille, Dec. 7. The mother was formerly Miss Edythe Litell.

Banquet To Draw 150

About 150 persons, including the Wellsville High school grid squad and the band, are expected at the testimonial dinner tonight at 6 in the First Presbyterian church at Wellsville. The event will be held under auspices of the Board of Trade, the Band Boosters and the Kiwanis clubs. Coach John Knight of Bethany college will be the speaker.

Auto Lights Stolen

William Cline Jr. of 1016 Dresden ave. told police two auxiliary driving lights were stolen from his auto Monday while it was parked on Seventh st.

Brick Worker Injured

John Brown of 2107 Danbury ave., Wellsville, was treated today at City hospital for injuries to the left arm and leg suffered when a pile of bricks fell on him while he was working at the Globe Brick Co. near Newell.

Traffic At Dam 8

Up—Sewickley, two empties; Champion Coal, two empties; Carbon, three empties, one steel; Thomas Moses, three scrap iron. Down—U. S. Greenbrier, light tender; J. C. Calhoun, light; Thomas Moses, six coke; Champion Coal, five coal; John G. Britton, two gas. River stage—13.8, rising.

SAWYER TO ASK HAND IN PATRONAGE MOVES

By The Associated Press.

COLUMBUS, Dec. 19 — Charles Sawyer of Cincinnati, Democratic national committeeman, says he will foster "no quarrel" about federal patronage, but he expects to have a hand in Ohio appointments for the next four years.

"If I am consulted I will endeavor to cooperate with those entitled to make recommendations and help Ohio get its share of whatever patronage is available," Sawyer told Democratic congressmen and other party leaders at a conference on federal appointments.

Sawyers' identification of persons "entitled to make recommendations" as county chairmen and Democratic congressmen apparently eliminates State Chairman J. Freer Bittinger from the picture. Bittinger managed the unsuccessful third term campaign of former Gov. Martin L. Davey.

COUNTY GAINS $1,070 IN WEEK'S SALES TAX

Don Ebright, state treasurer at Columbus, said today Columbiana county showed a gain of $1,070.48 in collections of prepaid sales tax stamps for the week ending Nov. 23.

Collections for the week totaled $10,970.91, contrasted to $9,900.43 for the corresponding week in 1939.

The county receipts to date total $474,286.85, compared with $422,309.65 up to the same time last year.

The week ended Nov. 23 was one of four successsive million dollar weeks, the treasury receiving $1,080,291.19, or $239,950.53 more than was recorded for the like week of 1939, when the figure stood at $840,340.66. The gain is 28.5 percent.

The grand total for the year to date now is $45,219,324.61, as compared to $40,239,358.24 last year, the net increase 12.3 percent.

SEE TODAY

ONE OF THE MOST DELIGHTFUL HITS . . . EVER TO COME TO TOWN

By W. Ward Marsh of The Cleveland Plain Dealer
Yesterday's audience at Lowe's—I have not heard such rolling and continued laughter in that auditorium for months. This means "LITTLE NELLY KELLY" is a BOX OFFICE HIT.

George M. Cohan's Great Stage Hit!
LITTLE NELLIE KELLY
Starring JUDY GARLAND
George MURPHY
Charles WINNINGER

A Metro-Goldwyn-Mayer Picture

Plus
New Song Hits And Melodies of Long Ago

CERAMIC

IF THEY LIKE IT IN ALL THE CITIES OF THE WORLD THEY'LL LIKE IT IN EAST LIVERPOOL

SHORTS
NEWS OF THE DAY BRITISH WARSHIPS BATTLE ITALIAN BOMBERS AT SEA. OPENING NIGHT AT THE OPERA NEW YORK'S HISTORIC "MET"—CARTOON—SPORTS PARADE.

COMING SOON
"HULLABALOO"
FEATURING
FRANK MORGAN—VIRGINIA GREY—DAN DAILY Jr.

Give Furniture THE FAMILY GIFT

Make this Christmas a joyous one by selecting useful gifts . . . .

GIFTS FOR THE HOME

BUILT FOR SLEEP

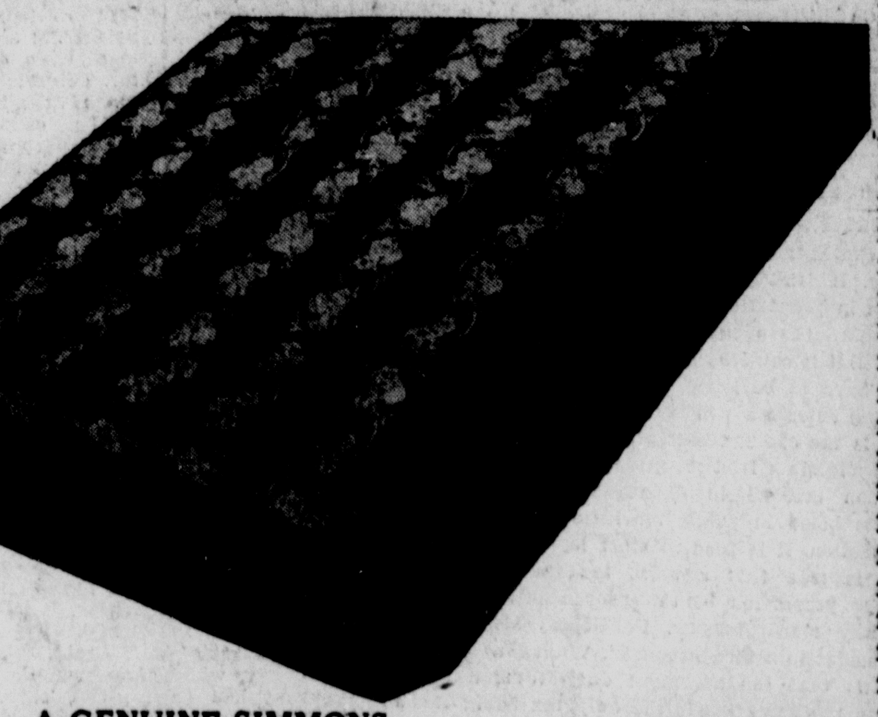

A GENUINE SIMMONS
By arrangement with the factory, we are permitted to offer this low price on this shipment only. Has full Simmons inner construction. Beautiful covers, full size only. A quality you would ordinarily pay more for.
Invest In Rest This Christmas
$22.50

Waffle Iron
Beautiful All chrome, long life element.
$2.95

CEDAR CHESTS
We Now Have It on Display

modern chest with 4-piece matched stump walnut center panel flanked by sunburst matched panels of Oriental wood. Has Lane Automatic Tray.
$29.75
USE OUR LAY-AWAY PLAN

TOASTER
Modern all chrome beautiful finish, with tray, wal. handles.
$2.95

FLOOR LAMPS
A beautiful full size lamp, with the new features. Six way light, silk shades $7.95

LOUNGE CHAIRS
Swing back, many beautiful covers, substantial quality, very comfortable .. $29.50

CONVENIENT TERMS

CROOK'S
"The Best Place To Buy After All"
Authorized Dealer For G.E. Home Appliances

GIVE HIM AMERICA'S Freshest CIGARS

Sealed-In FRESHNESS—
Each San Felice Cigar is individually sealed in a golden protective wrapping. Shuts out light and air. Prevents drying out. Protects the natural flavor and fine aroma of the superb San Felice tobacco. YOUR ASSURANCE that his cigars will be fresh on Christmas morn.

First Choice OF MILLIONS OF DISCRIMINATING SMOKERS

SAN FELICE Cigars

IN ATTRACTIVE HOLIDAY PACKAGES
The Cigars He Knows Are Good!

AMERICA'S TOP QUALITY CIGAR AT ONLY 5¢

to be completely modern

put a new C/P* GAS RANGE in your kitchen

The C/P GAS RANGE is Completely Automatic:
√ Automatic top burner lighting
√ Automatic oven lighting
√ Automatic broiler lighting
√ Automatic oven temperature regulator
√ Automatic clock control—which turns gas on or off automatically at the times you set, thus permitting you to cook a whole meal while you are miles away. (Available on all models)

*C/P means Certified Performance. It is a symbol of super quality which you will find only on gas ranges that meet every one of the 22 rigid quality specifications set up by the American Gas Association. 26 gas range manufacturers make C/P models. C/P is your "by-word" of quality.

Ask Yourself These Questions about your present range:
Can I cook the modern "waterless" way . . . and save fuel and food vitamins?
Can I cook delicious "whole oven" meals . . . and save time and money?
Can I do low-temperature roasting . . . for more savory foods with less shrinkage?
Can I broil meats and other foods without danger of smoking, sputtering, burning?
Can I place cakes any where in the oven . . . and *always* get the same *uniform* results?
Can I bake an angel cake with only 10 minutes' burning of gas?
Can I do "oven canning" of fruits and vegetables . . . and save the labor of boiling and stirring?
Can I light the broiler and top burners *automatically* . . . saving time, fuss, and bother?
You can do all these things . . . and many more . . . on a modern Gas Range . . . and you can do them easily and with complete assurance of perfect results. Investigate now! See the new Gas Ranges at your gas appliance dealer's.

THE MANUFACTURERS LIGHT and HEAT CO.
110 WEST SIXTH ST. PHONE 85.

East Liverpool Review

The Tribune (established in 1876) and The Review (established in 1879) merged in 1924.

Published by The Brush-Moore Newspapers Inc., Review building, 408 Washington street, East Liverpool, Ohio. Entered at the postoffice at East Liverpool, Ohio, as second class matter under act of March 8, 1879.

MEMBER OF THE ASSOCIATED PRESS: The Associated Press is exclusively entitled to the use for re-publication of all dispatches credited to it or not otherwise cerdited in this newspaper, and also to the local news published herein. All rights of re-publication of special dispatches herein also reserved.

SPECIAL REPRESENTATIVE: The John W. Cullen Company, Columbus office, 40 S. Third St.; Cleveland office, 559 Hippodrome Annex; New York office, 630 Fifth Ave.; Chicago office, 230 North Michigan Ave.; Detroit office, General Motors Building.

MEMBER AMERICAN NEWSPAPER PUBLISHERS ASSOCIATION, MEMBER AUDIT BUREAU OF CIRCULATION. MEMBER OHIO SELECT LIST.

PRIVATE TELEPHONE EXCHANGE, all departments. Main 45 between the hours of 7:30 A. M. and 5:30 P. M. After 5:30 P. M., on Sundays and Holidays: Circulation department, 44; Advertising department, 45; Composing room, 46; Editorial room, 47 and 48.

SUBSCRIPTION RATES

BY CARRIER per week 15 cents. By MAIL suburban zone one year, $4.00; six months, $2.00; three months, $1.00; one month, 50 cents; OUTSIDE ZONES one year, $5.00; six months, $2.75; three months, $1.50; one month, 60 cents. No mail subscription accepted in localities served by carrier delivery.

Tuesday, December 10, 1940.

Time To Lay A Ghost

DEATH and taxes are inevitable. The old quip is chock full of truth, as they might say on the radio. It isn't just taxes that are inevitable, but taxes in proportion to spending.

So far, the spenders have brushed off the latter fact. But it can't be brushed off forever. One day it will have to be faced, and when that day comes a federal sales tax will become a public issue.

It is the one tax that produces maximum revenue with minimum friction, aside from the strictly bogus friction created in debate by politicians whose hearts bleed in public for little taxpayers. In that connection, it is time to start laying a ghost.

It is true that a sales tax takes a relatively higher proportion of the poor man's than of the wealthy man's income. Politicians always agitate that point to a fare-three-well. What they don't mention is that the argument doesn't mean anything unless the sales tax is the only tax being levied.

The wealthy man pays not only the sales tax, which might be called a basic tax, but also pays all the other taxes that collectors have devised down through the years for his special benefit. When a sales tax is added to the collectors' bag of tricks, it means that matters have reached a point where soaking the rich no longer is enough to keep the ship of state afloat. It has become necessary, also, to soak the poor.

To illustrate how politicians who profess to defend the poor may get tangled up in their own rope, Fiorello H. LaGuardia, as a member of the house of representatives, led congressional opposition to a federal sales tax in 1932. Later, when LaGuardia had become mayor of New York city and was wrestling with a budget, instead of a talking point, a sales tax was imposed in New York city to do what had to be done; namely, finance the city's relief outlays.

Another Tri-Partite Treaty

PARTY No. 1: Norwegians who don't like Hitler or his Nazi creature, Maj. Vidkun Quialing, almost got the major with a bomb, according to Associated Press.

Party No. 2: Albanians who don't like Mussolini or his stooges have grown so unruly that Lieut. Gen. Achille Starace, Fascist terrorist in a class by himself, has been turned loose to scare them back into submission—put, according to United Press, with no success.

Party No. 3: Rumanians who don't like Hitler, or Mussolini, or anything about them, including the Iron Guard, have been making so much trouble Gen. William Keitel, a field marshal of Germany, has been dispatched to put down threatening revolt.

When the chips are all down, what the Norwegians, Albanians, Rumanians and the other little people of the earth think about brutalitarian government is going to count for a lot more than what Hitler, Mussolini and a half dozen assorted Japanese sword rattlers think of one another.

Endemic, Epidemic, Pandemic

COMMON sense warns against generalizations about southern California's influenza epidemic. Nevertheless, it is only reasonable to be mindful of the traditionally close connection between war and pestilence. The United States, as a whole, may be unaffected. Influenza may remain endemic throughout the world never reaching epidemic, then pandemic proportions again, as it did in 1918-19, when virtually every country on earth felt its scourge.

It being, however, a fact that war and pestilence do go hand in hand, precautions against influenza are timely. These are the very essence of simplicity—plenty of sleep, nourishment and exercise. A fourth preventive step, which some authorities believe may be more important than all the others, if omitted, is to guard against excess worry and excitement.

While crowding and exposure to infection seemed to explain the waves of influenza that prostrated the populations of war-ridden countries in 1918-19, the epidemic in the United States seemed more easily traceable to the nervousness and excitement produced by the war effort.

My Kingdom For A Man!

THE bureau of the census, hoisting a bureaucratic eyebrow to the ladies, reports they soon will outnumber the men in the United States. What fun that will be—for the men! As recently as 1910, there were 2,692,288 more men than women in the country, but as nations grow older, despite the fact there are more boy babies than girl babies, the competition for husbands always gets fiercer. England, France, Germany and the rest of the tired, old nations have huge surpluses of women; war has a lot to do with it in their cases.

In the United States, on the other hand, males fall prey more often to various and sundry diseases and to automobile accidents than women do. The cold truth is that they aren't the stronger sex; they may as well face it. They can lift heavier objects, but they lack the tough fiber of survival in the kind of world they have helped to make. If it weren't for the certainty they would be pampered and spoiled as they become relatively scarce in the years to come, the prospect would look mighty gloomy.

The dictators shout their confidence in their blinded masses. In reality they are not sure. They shout because they are afraid.—Count Carlo Sforza, former foreign minister of Italy.

The fundamental thing to remember is that education is the joint product of the influence of the family, the church and the school.—Nicholas Murray Butler, president of Columbia university.

On The Record

Broad Question Of Relief For Starving In Europe Is Far More Dangerous Than Appears On Surface

By DOROTHY THOMPSON

THERE is one thing that must be kept clearly in mind regarding any relief assistance to the continent of Europe. It is this: The question of whether or not this country should assist in feeding the wretched nations under Hitler's heel is not merely a humanitarian question. It is a political question and involves major policy at every point.

Miss Thompson

We cannot afford to regard it as merely a humanitarian matter. There is too much at stake. This country has appropriated billions for defense; it has conscripted millions of men. The appropriations and the conscription, concurred in by the overwhelming majority of Americans, are occasioned by the recognition of a menace to all independent countries, all free men, and all democratic institutions by a combination of powers in Europe and in the Far East, whose openly avowed aim is the redistribution and reorganization of the world, including this hemisphere.

The European wing of the Axis now is being held away from America, and held down in the Atlantic highways, by the British. It is our policy to aid the British by every means short of war. Again, this is a policy to which almost unanimous consent has been given, through both major parties.

It is, therefore, our policy to see to it that nothing whatsoever is done, while we continue arming, that can in any way strengthen the position of the Axis powers whom we clearly recognize on their own say-so and behavior as our possible enemies.

POLICY and diplomacy are weapons of defense no less than tanks and ships and guns. In facing totalitarian powers, engaged in total war, we are handicapped greatly by the diffusion of our democratic forces.

The totalitarian powers have a completely integrated policy, and every individual and every economic, political, and social group is forced to collaborate with that policy. There is no such thing as a German businessman conducting his own foreign policy, or a German social organization conducting its. The Nazi government has an aim and a program for the achievement of that aim, and everybody plays ball or goes to concentration camp.

In the face of such concentration, we should decide, it seems to me, to do nothing in connection with the totalitarian governments or their captives, except for a clear political objective and by, through, or with the consent of our own government.

If we permit individual citizens, committees and corporations to function heterogeneously and independently we shall be undermining the authority of the state department and defeating our own national ends. We never shall be able to act with the highest dtgree of efficiency in dealing with the completely integrated totalitarian powers.

And it must be borne in mind that the coverage of their integration encompasses not only captive governments but unwitting stool pigeons of theirs, in our democracy.

AT present we have a foreign policy for the United States and several other foreign policies conducted by various groups.

The official and unofficial policies are by no means synchronized, and, indeed, it is possible for these private policies, pursued out of however much goodwill, greatly to embarass the conduct of foreign relations, in the most critical moment of our history.

Mr. Hoover's activities, for instance, ought to be judged in the light of our whole policy and ought, it seems to me, to be conducted in harmony with it, or not conducted at all.

For any large-scale relief activity involves relations with foreign governments, or their agents. I understand, for instance, that there is talk of attempting the consolidating of all the foreign national relief agencies—Finnish, Belgian, Polish, Dutch and Norwegian—into the Hoover organization and then absorbing with them the main foreign tasks of the Red Cross.

If such a movement becomes organized, aside from official policy, possibly in opposition to official policy, and rejecting the discipline of official policy, it can help to paralyze and confuse our diplomacy and, indeed, render it difficult if not impossible to pursue a consistent and authoritative policy at all.

It seems to me that this matter of whether or to what extent we shall send supplies to Europe must be dealt with in the first line by the state department, the department of agriculture and the Red Cross, all collaborating and working out a policy on which all are agreed.

This policy might be preceded by informing the public of the actual situation in Europe, about which very many contradictory things, most of them coming from interested sources, are said.

SECONDLY, we can, it seems to me, undertake nothing except through negotiations, directly, with German army leaders about the release of grain to the most distressed areas.

According to highly reliable information, the German government has vast stores of grain, which it has extorted from the immensely rich grain fields of Hungary and the Balkans, and if this grain is to continue to be stored in Germany to assure a prolongation of the war and a greater chance of victory for the Nazis, while the business of feeding their victims is shoved onto us, we ought to know about it. The record must be clear, and the responsibility placed where it belongs.

Third, it might seem wise to cooperate with the British for the releasing of relief to Finland, if it is clear that German troops are not in Finland, as, it has been reported, they are.

Fourth, it is reported that Mr. Hoover desires to move 950,000 tons of grain to Norway. Will the German authorities allow this grain to be purchased in the Balkans and moved from there?

It is of prime importance that the state department and the American people know whether any relief activities are not first, aiding the Germans by serving to break the British blockade, and,

(Turn To THOMPSON, Page 5)

Washington Daybook . . .

A Census Hangover

By JACK STINNETT

TEN or more states (and it could happen to all 48) now can get ready for the Battle of the Decade that has been cropping up every decade but one since 1790. Its other name is reapportionment!

The census bureau has sent to the President the 1940 census figures, with computations of the number of representatives to congress each state will be allowed. By law, the President must pass these figures along to congress within a week after the new congress convenes Jan. 3.

Within 60 days, congress must reapportion the seats in the house—or the reapportionment, by the "method of major fractions," automatically will become effective.

Here's the way it works: If the house of representatives is to continue with 435 members (and consequently, the same electoral votes and presidential convention delegations), then (by the method of major fractions) 10 states will lose one representative each. These would be Arkansas, Illinois, Indiana, Iowa, Kansas, Massachusetts, Nebraska, Ohio, Oklahoma and Pennsylvania. California would gain three representatives and the following states would gain one each: Arizona, Florida, Michigan, New Mexico, North Carolina, Oregon and Tennessee.

If the "method of equal proportions" is used, the results will be the same except that Michigan and Arkansas will retain the same numbers of representatives as they now have.

I'M NOT going to get involved with the explanation of these two mathematical theories of representation. Except to some budding Einstein, they wouldn't mean anything. The main point is that in 1910 and 1930 (there wasn't any reapportionment in 1920, and before the new decade was out, the error in that was apparent and a law now forbids ignoring it) the "method of equal proportions" was applied . . . and will be this time unless congress changes its mind.

So. What is going to happen? In the states which gain one or more representatives, they can—if they wish—ignore redistricting and in 1942 merely add another "congressman - at - large" to the state's ballot. In the case of California, of course, it would be three congressmen-at-large.

In Illinois, Ohio and Oklahoma, the legislatures can wrangle over whether they want to drop their present posts of "congressmen-at-large" . . . or redistrict.

In Illinois that would mean dropping one of the seats held by Congressmen - elect William G. Stratton and Stephen A. Day; in Ohio, one of those held by Rep. George H. Bender and Congressman-elect Stephen M. Young; in Oklahoma, the seat now held by Rep. Will Rogers.

In the other seven states which lose representatives, redistricting must come. If that were all, it would mean possibly only political upheaval, attempts at gerrymandering (juggling district lines so one party or the other will have a voting advantage), and otherwise general fracases in the above-named states. But that isn't all.

WHEN the census maps finally get back to the states, there will come up again the decennial struggle to eliminate or maintain districts which obviously offer such unfair representation as to be sometimes almost laughable.

Just to take two as examples: In New York city, Samuel Dickstein represents the lower east side 12th congressional district. According to the 1930 census, he has been speaking for 90,671 persons. Just across the East river in Kings county, Donald L. O'Toole, in the eighth district, has been representing 799,407 persons.

In other words, if Dickstein's district and O'Toole's are on opposite sides of the fence on any issue, then the former has nearly eight times the voting strength of the latter in the house of representatives.

Do you see why reapportionment is bound to be another Battle of the Decade?

Scott's Scrapbook By R. J. Scott

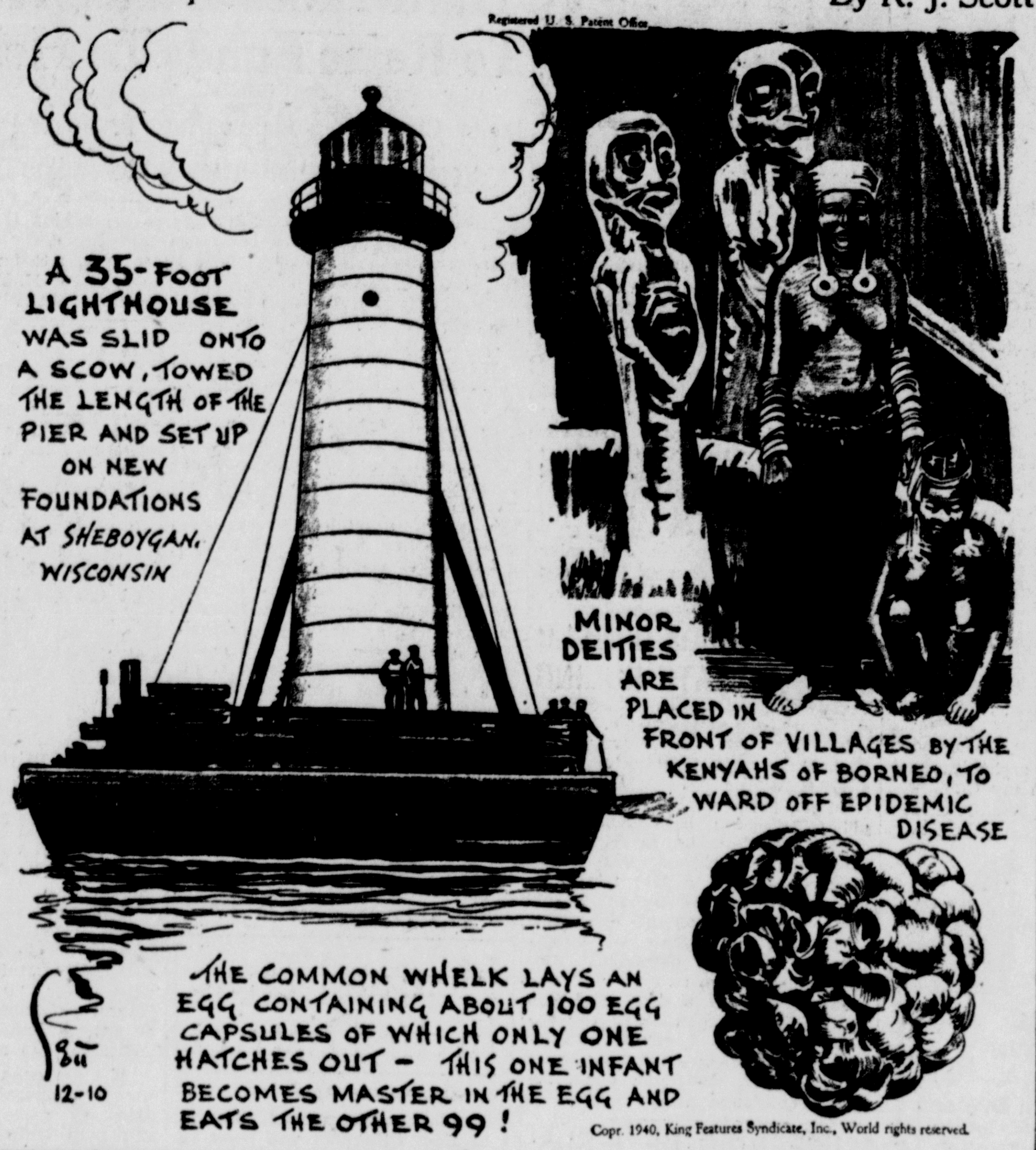

Nazis Seek To Reorganize Balkans

From The Foreign Policy Bulletin

GERMANY'S drive to bring all European countries into its "new order" came to a sudden halt Nov. 25 when it was announced in Berlin that no new adherences are expected to the Axis-Japanese alliance of Sept. 27, which Hungary, Rumania and Slovakia had signed within one week. This abrupt suspension of Nazi activities on the diplomatic front may have been due, in part, to the unexpected success of Greek and British arms against Italy, and in part to Russia's reticence concerning its attitude toward the "new order."

The victories of the Greek forces have shaken Italy's prestige severely throughout the Mediterranean, from Spain to Egypt, and may strengthen British influence in the Balkans and the Near East. At the same time M. Molotoff, after listening to the proposals made to him by Hitler in Berlin on Nov. 12, and by Lieut. Gen. Tatekawa, new Japanese ambassador, in Moscow, has given no indication that Russia approves of Nazi plans for a "new order" in Europe and Asia. On the contrary, there are signs that the Soviet government may have used its influence in Bulgaria and Turkey to counteract Germany's diplomatic campaign.

It would be wishful thinking, however, to believe that Germany will stand by idly while Italy suffers reverses in the Mediterranean. The impression is gaining ground that Mussolini launched an attack on Greece without due preparation and without the approval of Hitler, in the hope of carving out of Italy a sphere of influence in the Balkans for which he would not be indebted to his Axis partner.

BY this move, Mussolini spread war to the Balkans—a development hitherto opposed in Berlin—and gave the British a foothold on the continent, which they had lacked since their retreat from Dunkerque. Il Duce, moreover, appears determined to retrieve Italy's prestige without appeal for German aid.

German plans for reorganization of the Balkans may be furthered by the disorders, bordering on a state of anarchy, which broke out in Rumania Nov. 27, when 64 officials associated with the regime of King Carol II were executed by radical members of the Iron Guard to avenge the execution in 1938 of Corneliu Codreanu, Iron Guard leader, and a number of his followers.

These disorders, which apparently claimed several hundred lives in Bucharest and the provinces, notably the oil fields of Ploesti, occurred while Gen Antonescu, the Rumanian premier, who had hitherto sought to moderate Iron Guard excesses, was absent in Berlin. On his return to Bucharest Nov. 28 Gen. Antonescu, with the cooperation of his vice premier, Horia Sima, a moderate Iron Guardist, attempted to restore order by placing the Rumanian army on an emergency basis.

At the same time, he took part in the elaborate funeral accorded to Codreanu by his Iron Guard supporters Nov. 29. Two days later, during ceremonies at Alba-Julia commemorating the cession of Transylvania to Rumania 22 years ago, Gen. Antonescu indicated that he would seek to recover northern Transylvania, ceded by Rumania to Hungary Aug. 30 at the orders of the Axis powers, and said Germany and Italy have shown "understanding" for Rumania's sufferings.

IN the absence of first-hand information, it is difficult to determine whether the Nazis incited the mass executions of the Iron Guard, in the course of which perished not only a number of police and government officials, but also leading Rumanian intellectuals.

It is obvious that the state of anarchy to which Rumania has been reduced cannot be helpful to the Germans, who need peace and order for full utilization of Rumanian oil and foodstuffs. Yet Rumania's plight may be used by the Nazis to justify complete occupation of the country. On Dec. 2 it was reported that four additional divisions were on their way to Rumania and that Field Marshal Gen. Wilhelm Keitel, commander-in-chief of the German forces, has been entrusted with the task of bringing order out of chaos.

While the world's attention was focused on Greece and Rumania, Britain continued to suffer increasingly destructive air raids on its ports and war industries, as well as submarine attacks on its shipping. The struggle between Britain and Germany rapidly is approaching a critical stage—more critical perhaps than people in Britain and the United States have yet begun to realize.

Now that the continent, for the most part under Nazi rule, is threatened with shortages of food and fuel, as well as with the kind of political breakdown that has developed in Rumania, Germany probably would welcome an early cessation of the war, which would permit it to consolidate its control of Europe. At the same time, Britain, faced with declining industrial production, sharply increased shipping losses and the unremitting dangers of air raids and winter life in shelters, presses the United States for the greatly accelerated aid it needs if it is to carry on single-handed its struggle against Germany.

Should additional American aid either not be forthcoming or else, owing to delays in industrial production and legislative procedures, be unavailable for months to come, the possibility that new peace feelers might be put out in the near future cannot be excluded. With Britain and Germany locked in stalemate, the role of the two great non-belligerent powers—the United States and the Soviet Union—assumes paramount importance for the outcome of the conflict.

Yesterdays

From The Review Files

THIRTY-FIVE YEARS AGO — Thirty manufacturing potters from East Liverpool leave for United States Potters association meeting in Washington.

Charles Morton, president of the Ohio-Penn Baseball league, trys to interest local fans in bidding for franchise in circuit.

Ross Mercer, manager of Blue Jays basketball team in East End, quits outdoor games for winter because of cold weather.

* * *

TWENTY-FIVE YEARS AGO—Reports show that Tom Sheehan of East Liverpool played errorless ball for Toronto of International league while member of the team.

George Knowles, son of Mr. and Mrs. Frank Knowles of Avondale st., graduates from Michigan auto school in Detroit.

Carloads of food stuffs leaves East Liverpool for European war sufferers.

* * *

TEN YEARS AGO—William B. Nicholson of Wellsville is elected president of Division 52, Amalgamated Association of Street and Electric Railway Employes of America, for seventh term.

Attorney W. W. Ingram, city solicitor of Chester and Hancock county prosecutor, leaves for Mt. Dora, Fla., to spend winter with his family.

Two hundred and fifty children take part in community pageant, "America's Child," presented in night school under auspices of school.

* * *

FIVE YEARS AGO—Three hundred Masons and members of their families attend 25th anniversary banquet, entertainment and ball in Masonic temple.

M. L. Clendenning of Wellsville represents 18th district at meeting of the executive board of Ohio Young Democrats in Columbus.

Mrs. T. N. Piatt entertains bridge club at her home on Clark ave., Wellsville. High scores are made by Miss Evelyn Fassett and Miss Ila Orr.

"I'd like to have it back!"

Bible Thought

Fight the good fight, lay hold on eternal life, where unto thou art also called.—I Tim. 6:12.

Chow!

We Are Told That They Eat Better In U. S. Army Than They Did When We Were In Service

By DAMON RUNYON

FROM all sides we are hearing reports of the wonderful cuisine the boys in the army are enjoying. We are given to understand that some outfits set a table equal to that of Lucullus B. Mayer of Hollywood, said to be something out of this world. It appears that many army organizations are so well foddered they make a big point of bragging of the proficiency of their cooks.

We like this spirit. In our time in the army, which of course was some semesters back, cooks received insufficient praise. In fact, we knew of outfits that secretly put prices on their cooks' heads. In those days the mysterious disappearance of a cook was not considered anything extraordinary. He was just entered on the rolls as missing — and the outfit got another cook.

Our unit's cook was one of the few in that army era who was appreciated properly. It was due to his genius with such delicacies as pig bosom, salt horse and certain choice cuts of the cow that were sometimes known as embalmed beef. We never quite could understand that title. We always thought embalming was something that involved the use of formaldehyde. The so-called embalmed beef had no formaldehyde in it. We know because we once got some formaldehyde and sprinkled it on the beef, giving it a much finer flavor than ordinary.

WELL, about that cook. We can see him now. Tall, skinny guy he was. Very mean about seconds. Always wore a battered old campaign hat, sweat-stained and grimy, and a pair of pants so baggy it looked as if he was wearing a boiled ham in the seat. But he was a great cook. No doubt of that. Maybe the greatest that ever straddled a skillet. He was weak only on coffee. All greatness probably has some little weakness.

One day the coffee came out much stronger and with a nicer aroma than usual. We gave cooky three cheers thinking he had at last achieved absolute perfection. But he never again reached that same marvelous quality. Afterward we learned that on that day his old campaign hat had fallen off his head into the coffee pot and had been brewed up with the coffee.

Meats were his metier. The meats supplied our valiant defenders in those days, especially in remote spots such as Guiguinto on the island of Luzon, were inclined to be a trifle on the high side. Refrigeration had not advanced to its present degree of efficiency. The meats had a long way to travel and arrived quite tired. It was here that cooky rose to culinary eminence almost equal to that of the state of the meats.

IT is true he was gifted by nature for his task beyond the average army chef. He had sinus trouble and his olfactory sense was nil. Thus, where other cooks would be handicapped by trying to cook the meats with one hand while holding their noses with the other, our cooky had both hands free. This was undoubtedly an advantage. But then, too, he had amazing instinct for handling meats of this type. He had recipes he thought up out of his own head.

In after years he confided to us his recipe for preparing embalmed beef. We understand it is no longer the vogue so we have no hesitancy about revealing it here. He first soaked the beef for 48 hours in a solution of carbolic acid, then gave it a light coating of epsom salts and broiled it over a slow fire. It came out like filet mignon. It generally was admitted to be his piece de resistance. Never have we tasted such beef.

When he had to deal with salt horse he always started by giving it a good going over with a currycomb because the salt horse packers of those days were in such a big hurry to supply the army that they generally left a little of the hair of the horse on the meat. Then he would wash the meat carefully with ordinary yellow laundry soap and put it in a stewing pot, along with the soap and the currycomb. It tasted fine when eaten with a chew of tobacco in the mouth.

OUR cooky was held in the greatest affection by the entire outfit. To show you how he stood, he could walk the length of the company street without bothering to watch behind him. Once he leaned up against the outside of a tent wall and a fellow inside took a swipe at his silhouette with the butt end of the musket and laid cooky up for weeks with a fractured skull, but that was an error. The fellow inside the tent thought cooky was the captain.

(Copyright, 1940, King Features Syndicate)

Early To Bed

By Truman Twill

A CUSTOMER named N Tolliber tells this frantic story of trying to get a good night's sleep so well there's no reason for gilding the lily. Thank you, N., and don't think for a minute the rest of us don't know exactly what you're up against.

* * *

Tonight I am going to bed early. Maybe then I can get up in the morning without a Supreme Effort.

It is 9:30. Might as well get ready. Before I brush my teeth, I better eat a little something. Down the hatch—a glass of milk, double-decker sandwich, two cookies, an apple and some stale popcorn. Why do I eat popcorn—always getting tiny bits stuck in out-of-the-way places in my teeth and can't pry them loose with a crowbar, toothpick, pin, fingernail, or tongue.

Where did I drop the top of the tube of toothpaste? Of course, in the wastebasket. Now I must dump it all out and hunt. I didn't expect to find it anyhow. No washrag on the rack or in the drawer. Go down to get one off the clothesline in the basement, also fix the fire while I'm down there and throw in a heap of paper to hear it roar.

Wonder if it does make a difference what kind of soap I use. I've tried all the "beauty" soaps and they don't help a bit. I wouldn't be bad looking if it wasn't for my nose and mouth. My eyes are funny, too. Oh, well, you can't have everything. They give prizes to kids with the most freckles. I'd like to enter a contest for the one with the most moles. Let's see—1, 2, 3. . . . 72. Can anybody beat it?

Where did I see an ear spoon? Feels like some wax in my left ear. I know—somebody said, "Never put anything in your ear but your elbow" but gosh I can't get my elbow in my ear. Think I'll use some eye wash. Must be in the linen closet. Two little bottles fall to the floor and break. Oh, well, there was too much junk in there anyway.

Where's my comb? The kids were playing with it today in the living room. If I were a kid where would I put a comb? There it is, wedged between the cushions on the davenport. Broke a finger nail today; have to file it down, so might as well give myself a manicure while I'm at it.

Gosh, there goes the 11:30 whistle. Off to bed quick. Just drifting off to dreamland when someone yells, "Hey, there, anybody home?"

I give up.

Tyrants by whatever name called shall not rule the human race. I would as soon believe that dinosaurs as big as a house and extinct before men were born could return to swish their long tails through mudholes.—Carrie Chapman Catt, feminist, addressing Woman's Centennial congress in New York city.

If the Munich meeting with Hitler had failed, Germany could have dropped 2,000 bombs on London and we could have made no reply.—Sir Nevile Henderson, who was British ambassador to Germany and attended the meeting alongside Neville Chamberlain.

After Germany's defeat, there ultimately will be a United States of Europe, but it will take several generations.—Archduke Felix, son of the last emperor of the old Austro-Hungarian empire.

SANTA and the GIANT-KILLER

BY SIGRID ARNE

SANTA PEERED OUT AND EXCLAIMED, "GOOD GRACIOUS! LOOK!"

CHAPTER EIGHT
Find Havoc Wrought By Chimney Witch

SANTA and Eric made a circle in the air over the Toyshop chimneys before their sleigh settled down on the snow. Santa peered out and exclaimed, "Good gracious; Look!"

Eric looked and saw that the Toyshop was a brown, low building with wide roofs. Great fir trees grew all around. But the chimney was broken off close to the eaves and red bricks lay scattered over the snow.

He could see little gnomes—chubby little men with long ears—running around excitedly. He saw Mrs. Santa in a red dress waving up at Santa's sleigh as though she wanted him to hurry.

The sleigh had no sooner settled on the snow than Santa hopped out like a boy and ran to Mrs. Santa, shouting, "What has happened?"

Eric followed and heard Mrs. Santa say, "Oh, I'm glad you're back. The chimney witch is here again. You should see the dolls."

"Dear! Dear!" said Santa. He ran into the Topshop with Mrs. Santa and Eric followed. They saw several dolls with broken arms. Some of them couldn't even walk because they had broken legs. And over the whole Topshop there was a thick coat of soot. It streaked dolls' dresses and blackened the dolls' cribs.

Visitor Presented

"Good Gracious!" said Santa. He sank into his big armchair by the fireplace and picked up one little doll that was holding out her broken arm to him.

Mrs. Santa sank into a chair opposite him.

"Oh," said Santa looking at Eric, "we have a visitor, Mrs. Santa. This is the lad I told you about." Eric bowed and Mrs. Santa managed a bright smile for him. But she was so worried about the witch that she started right in to tell Santa what had happened.

"It was just an hour ago," she said. "The tin soldiers wanted to try those new fire engines. They hooked together all the ladders and stood them up inside the chimney. They started to climb up. But the first thing I knew one tin soldier fell back into the fireplace all bent and twisted. Then all of them fell back.

"Clouds of soot poured into the room. We tried to close up the fireplace, but then the witch slipped in a window behind us and pushed all those dolls on the shelves. Now we can't find her."

Mrs. Santa stopped talking and all over the Toyshop there was a tearful murmur of little dolls. The doll fairies flew around putting them to bed. Santa's fingers flew as he talked. In a twinkling he had made another arm for the doll on his lap. Then he moved over to his workbench to fix the other dolls. But his forehead was wrinkled with worry.

'No Telling When'

"You see, Eric," said Santa, "there's no telling when that witch will be back."

"Is there no way to catch her, Sire?" asked Eric.

"We've tried other times," said Santa. "But she is a chimney witch and she can set fire to any trap we make."

"Could we shoot her?"

"Yes. But no one here is swift enough," said Santa. "She can change into a puff of smoke quicker than you draw breath."

"Where does she hide?" asked Eric.

"We're not sure. But when she's angry like this she usually comes back at midnight to do more mischief. She slips down the chimney," said Santa.

"Then I will try to shoot her at midnight," said Eric.

"If you try, and fail, she will bewitch you." said Santa.

Eric laughed, "I'm not afraid."

TOMORROW: The witch is caught.

All rights reserved by The AP Feature Service

THOMPSON

(Continued From Page Four)

quite as important, aiding the Germans to maintain in their own interests a blockade against the countries they occupy—a blockade of food resources from the rest of Europe.

The questions are complicated, involve our relations with Britain, involve our own eventual safety and involve the highest matters of international politics.

There is no such thing left in the world today, alas, and unfortunately, as a purely humanitarian venture in international affairs. There is not and there will not be, until the nations of the world again live and operate under certain internationally accepted codes.

The International Red Cross was knocked to bits by the Nazis, who withdrew from it in order to make their own Red Cross an instrument for furthering the aims of the Nazi government.

NEITHER you, nor I, nor Mr. Hoover is going to be held responsible for the results of policies. The administration will be held responsible for those results: An administration elected by the American people and responsible to them. And nobody else in this country should be encouraged to make policies that may conflict with those of the administration.

This does not mean that the administration's policies are not open to criticism, or that no citizen has the right to seek to change them. He does have that right. But it is profoundly unwise and dangerous to try to conduct privately a separate and possibly conflicting policy.

For although we need unity among ourselves, we particularly need it vis-a-vis the outside world. Not to have it is suicidal, in this moment of history.

(Copyright, 1940, New York Tribune.

Bobcat Hunting Good

BINGHAM, Me.—Maurice Monson shot four bobcats in one week near Bald mountain. He sold the pelts and got an additional $60 state bounty.

Milk Mixture For Stomach Ulcers

A recent medical discovery now being used by doctors and hospitals everywhere has proven unusually successful in the treatment of stomach ulcers caused from excess acid. It is a harmless preparation yet so effective that in many cases the pains of stomach ulcers disappear almost immediately after it is used. Also recommended for gas pains, indigestion and heartburn due to hyperacidity. Sufferers may now try this at home by obtaining a bottle of Lurin from their druggist. Lurin containns this new discovery in its purest form. Easy to take. Just mix two teaspoonfuls in a half glass of mik. Costs but litle and sold under an absolute guarantee that it must satisfy or money refunded. Lurin for sale by Fortiner's Drug Store and drug stores everywhere.—Adv.

OFFICERS OF Y. P. C. U. CHANGE MEETING TIME

Y. P. C. U. executives of the Steubenville Presbytery voted to change the meeting time from the second Tuesday to the second Monday of each month when they met Monday night at the home of Miss Esther Keiser of Ohio ave. here.

Miss Rose McBane, president, conducted a devotional period and a business session.

A program for the meeting of the Presbyterian young people in the Salineville church, Jan. 19, was outlined. Ray Neidengard of Calcutta, secretary of young people's work, explained the "Life, Time and Fortune" program which is to be inaugurated soon as a national project by the committee of which he is chairman.

The hostess, assisted by Mrs. Betty Barnard, served a luncheon.

MASONS WILL INSTALL NEW MASTER TONIGHT

James Lowe will be installed as worshipful master of East Liverpool Masonic lodge 681 at a meeting tonight at 7:30 in the Masonic temple.

J. T. Croxall, past worshipful master and a 33rd degree Mason-elect, will be the installing officer, assisted by Emory Allison as marshal.

Other new officers who will be seated at this ceremony are:

Ralph Clark, senior warden; Donald L. Cooper, junior warden; Charles A. Price, treasurer; Bertram Wakefield, secretary; Earl V. Neiser, senior deacon; John R. Pattison, junior deacon; Samuel Burbridge, tyler, and Carl Warning, lodge trustee. Mr. Allison also will be made Masonic temple trustee.

Find your lost friend with a Want Ad.

X marks the spot where Daniel Greens should be

A pipe, a book and chair of his own. What else does a man want? That's easy! *A pair of Daniel Green slippers.*

We have just the kind that have been making new men out of tired husbands (and bachelors, too) for over fifty years. Ask to see them.

Daniel Green Comfy Slippers

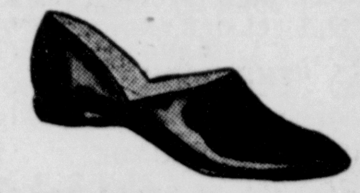

In Wine Calfskin with Soft Leather Sole **$3.25**

In Oxford Grey or Blue Felt at **$2.25**

Bendheim's
EAST SIXTH ST.

LET US SUGGEST A PLAN FOR YOUR FINANCES

Many difficulties in married life are due to money matters. When budgets get out of line—bills are due—no cash is available . . . Don't mar happiness with worry and argument. The First National Bank is always willing to help with personal financing through its loan department.

FIRST NATIONAL BANK
EAST LIVERPOOL — OHIO
Member Federal Deposit Insurance Corporation

FREE! FREE! FREE!

Christmas special! Your choice of these beautiful tables with every purchase of $24.75 . . . or an exquisite floral table lamp with every $10. purchase.

2 LIGHT FLORAL LAMP WITH EVERY $10 PURCHASE

Complete with 2 bulbs in center of flowers. Choice of 3 colors.

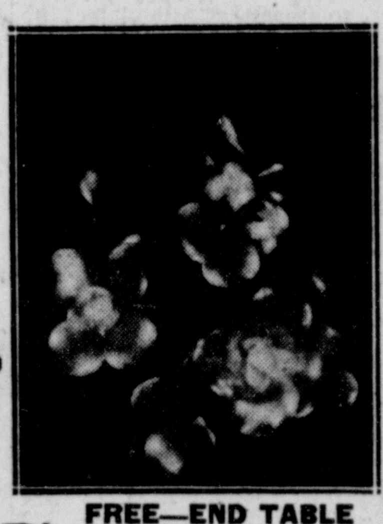

FREE—END TABLE With Every $24.75 Purchase
Top measures 12 in. x 24 in. Height: 24 inches.

Book Trough End Table With Every $24.75 Purchase
Top: 12 in. x 24 inches. Height: 42 inches.

Two Tier Table
With Every $24.75 Purchase
Top measures 14 in. dia. Bottom: 19 in. dia.

Drum Table With Every $24.75 Purchase
Top measures 17½ in. x 17½ in. Height: 25½ in.

Contract Mdse. Excepted

FREDLANDS JEWELRY
518 MARKET ST. — ON THE DIAMOND

Olsen's

SAVES YOU MONEY

CASH BUYS YOU MORE MERCHANDISE AT OLSEN'S BECAUSE YOU PAY NO DELIVERY, NO CREDIT CHARGES. WE CAN PROVE IT PAYS TO PAY CASH!

Save on these! DOLLAR GIFT JEWELRY

BROOCHES, BRACELETS, NECKLACES **88c**
A complete selection to choose from.

A PERSONAL GIFT FOR HER!
Holiday BAGS
Calfs, Alligators, Buffalos and Crepes. **88c**
All Styles.
INITIALS 24 Carat Gold 2—25c

For Those Informal Holiday Parties.
- CREPES
- ALPACAS
- SHEER
- WOOLS

HOLIDAY DRESSES

Values to $5.00 **$3.79**

Nailhead, Bead and Sequin trims with ¾ and short sleeve lengths. Popular pastels, soldier blue and two-tone combinations. Sizes 9 to 17; 12 to 20; 38 to 52.

VALUES TO $19.95!
FUR TRIM COATS
Sport and Dressy Styles. **$13.79**

Smart Gifts

Give Her a Gift of Fine Silk Hosiery!

Legs are young in QUAKER *Stockings*

QUAKERS
Fine all silk 2, 3 or 4 threads in that famous Quaker quality. Exquisite colors. Sizes 8½ to 10½. **69c**

USUAL 29c VALUE!
CAMPUS SOX
Warm terry with stick-up top. Plenty of reds. Sizes 9 to 11. **23c**

MADE TO PLEASE HER ON XMAS MORNING
GIFT GOWNS
Styles Sold Elsewhere for $1.09 **88c**
She will love these fancy lace and embroidered trim styles in rayon, satin and crepe. Sizes 16 to 17. Many styles to choose from.

GET SET FOR THE HOLIDAYS
- FRILLY FANCIES
- SMART TAILOREDS

BLOUSES
Styles Sold for $1.00 Elsewhere! **88c**
Smart tailoreds for sports or frilly fronts for dress up wear. Band bottoms, tuck-in styles. All in this grand selection. Sizes 32 to 40.

May We Suggest A Gift For Her?
- QUILTED
- TAILORED

Silk House Coat
Usual $3.50 Values **$2.79**
Zipper and wrap-around styles in dainty pastels, Royal, Wine and Black. Sizes 12 to 44.

Give Her Lingerie
RAYON PANTIES
Now in sizes extra large. **25c**

Please Her With A New Dress!
- Fancy Prints
- Taffetas
- Spun Rayons

DRESSES
Usually Sold for $1.00 Elsewhere **88c**
So many positively new styles. Jumpers, Jerkins, Boleros in all the latest fabrics. Sizes 1 to 6X; 7 to 14.

59c Values . . .
CREPE SLIPS
Dress up styles for holiday wear at this special low price. Sizes 1 to 6X, 8 to 14. **49c**

GIVE THE WEE TOT A GIFT TOO!
Robe And Bootee Set 88c
Satin bound with quilted collars. Pink, Blue and White.

LOOK
Curtain Sale
JUST ARRIVED STYLES

Tailoreds, ruffles and cottage sets in this new assortment of values up to 89c Full 2 1-6 yds. long. **49c**

SAVE MONEY ON TOYS

RIDE 'EM ENGINE
Made of durable pressed steel to stand the hardest wear. **94c**

PRESSED STEEL **JR. BIKE**
Junior toy special, 8 in. solid wheel, rubber tires. **98c**

MORE DRAFTEES RECEIVE FORMS; ABOUT 600 SENT

Advisory Board To Meet At 7 Thursday And Friday To Aid Registrants

The East Liverpool district draft board today listed the names and order numbers of 100 registrants to whom questionnaires were mailed late last week.

Men with their names and order numbers, to whom questionnaires have been mailed in the last few days are:

412—LeRoy Wilson Shertzinger, 245 West Seventh st.
413—Robert Graham Sams, 660 St. Clair ave.
414—Ernest Marion Miller, Westfield, r.d. 1.
415—Otis Holland, 166 Ravine st.
416—William Harvey Moninger, 419 Thompson ave.
417—Edward James Stepanie, 322 Grant st.
418—Ralph Wallace Green, 1676 Etruria st.
419—Lawrence Paul Calder, 114 East Diamond alley.
420—Delbert Elwood King, 1163 Erie st.
421—James Carte Lincoln, 310 Elizabeth st.
422—Morilli William Vitalune, 102 Rural lane.
423—Vernon James Funk, 859 West Eighth st.
424—Andrew Petrick, East Liverpool Country club.
425—Walter LeRoy Shoemaker, 1206 Jennings ave.
426—Salvy Anthony D'Angelo, 102 Ravine st.
427—Robert Aloysius Curran, 117 Market st.
428 — William Kenneth Greenwood, 525 Palissey st.
429—Henry Hamil McNicol, 249 Moore st.
430—Orville Sherman Shafer, 108½ East Sixth st.
431—Edward David Rager, 317 Norton st.
432 — Ellis Henry McMillan, 1254½ Pennsylvania ave.
433—Lorin Frederick Howard, station A.
434—Donald Gould Wright, r.d. 2, station A.
435 — James Williams Evans, North Side ave.
436—Earl Clifford Roush, 946 Bank st.
437—Charles Ross Stephens, LaCroft, r.d. 1
438—Wilbur Fishel Hamilton, 2135 Harvey ave.
439—Samuel Morgan Stacey, 1121 Lincoln ave.
440—Morland Clarence Flora, station A.
441—John Frederick Hamilton, 709½ Avondale st.
442—Jack Norton, 422 Walnut st.
443 — James Harry Olmstead, Baxter st., r.d. 1, box 18.
444—Donald Christopher Tatgenhorst, 907 Dresden ave.
445—Paul Allen Minor, 424 College st.
446—William Leo Lillis, 210 Pennsylvania ave.
447—William Howard Treleven, 421 East Fourth st.
448—Clarence Lee Broadwater, station A.
449—Clarence James Plummer, Beechwood.
450—John James Lillis, 210 Pennsylvania ave.
451 — Homer Lenard Bryan, route 1.
452—Omar Stewart Hargraves, 2407 St. Clair ave.
453—Ralph G. Standley, 1118 Riverview st.
454—Arleigh Edward Barrett, 1194 Erie st.
455—Ralph Leland Garner, 214 Seventh st.
456—Walter Henry Reuter Jr., Thompson park.
457—Elmer Clyde Doland, Oakwood ave., r.d. 1.
458—George Alexander Bulger, 315 Ridgeway ave.
459 — Audra M. Morris, 1314 Pennsylvania ave.
460—Cubanola Martin, 1016 St. George st.
461—Richard Joseph Webber, 529 College st.
462—Leo Courtney Lawrence, 1450 Etruria st.
463—Charles Willard Starr, 833 Riverview st.
464—Robert James Craven, 940 Kent st.
465—Joseph Franklin Beal, r.d. 2.
466 — Lantford Blevine, 1618 Cleveland ave.
467—Kenneth Wilfred Elkins, 1067 Jennings ave.
468—Dale Ellwood Hoyt, 1709 Park ave.
469—Benson Pelley, LaCroft, r.d. 1.
470—Raymond Samuel Pollock, 1090 High st.
471—Nathan Samuel Brenner, 1925 Smithfield st.
472—Thomas Adolphus Mackey, 1118 Avondale st.
473—Walter Galloway, Dewey ave.
474—Everett David Smith, 1070 Pennsylvania ave.
475—Franklin Earl McDaniels, Kapp apartments.
476—Alexander Kidd, 23 Fisher ave.
477 — Carman Joseph Gerace, 3736 N. Boniver st., Philadelphia.
478—Allen Crawford Pepin, r.d. 2.
479—Robert Douglass Wolf, r.d. 2.
480—Victor Clark Yarian, r.d. 2.
481—Russell Lee Densmore, r.d. 1.
482—Donald Alton Hamilton, 105 Thompson ave.
483—James William Landy, 1022 Florence st.
484—William James Mase, 816 Division st.
485—Francis Carson Carney, r.d. 1, Rogers.
486—Charles Nelson Wilkinson, Baxter st.
487—John Bower McDonald Jr., 434 Thompson ave.
488—Carl Lemoyne Ewing, 123 West Fourth st.
489—Richard Edward Witherow, 826 Princeton ave.
490—Dana Lewis Howell, 1040 St. Clair ave.
491—Paul Eugene Watson, 511 Railroad st.
492 — Okey Charles Newlen, Shadyside ave.
493—Harry Tobin, 412 Monroe st.
494—William Harvey Pickens, 1819 Ohio ave.
495—Stanford Fitzsimmons, r.d. 2.
496 — Richard Sherwood Allen, r.d. 1.
497—James Daniel Pollock, 612 Jefferson st.
498—Jerry Columbis, 517 King st., Charleston, S. C.
499—Kenneth Earl Powell, r.d. 2.
500—Harry Milton Cline, 1003 Church st.
501—Alfred Earl Figley, 784 Fenton st.
502—John Theodore Laitsch, r.d. 2.
503—James Faudree Staley, 930 Columbia ave.
504—Ralph Edward Salter, 684 Lincoln ave.
505—George Floyd Thompson, r.d. 2.
506—Floyd Elmer Tice, 1256 Erie st.
507—Earl Evans Gross, Waverly st.
508—Raymond Edwin Shanks, r.d. 1.
509—Lloyd Brockman Wallenberg, 1190 Harker ave.
510—Fred Woodrow Hicks, 1089 Mapletree st.

DRAMA, FLAVORED WITH COMEDY describes this scene from "A Little Bit of Heaven", scheduled for the State theater Wednesday. The players are (left to right): Hugh Herbert, Gloria Jean, Frank Jenks, Nan Grey and Stuart Erwin. Mr. Herbert also plays in "Slightly Tempted", which will be the second feature. Peggy Moran and Johnny Downs also appear in the companion piece.

20,000 MORE RESERVE OFFICERS FACE CALLS

By The Associated Press.

WASHINGTON, Dec. 10 — The war department announced today that it now appears that it will be necessary to order approximately 20,000 additional reserve officers to extended active duty before next June 30.

By the end of this month, the army said, it expects to have almost 30,000 reserve officers on active duty as a result of the tremendous expansion of the nation's land forces.

"In view of the constantly-changing situation," the department said, "it appears to be impracticable to give individual reserve officers definite information as to the exact dates they will be called for active duty. However, all corps area and department commanders and chiefs of branches, have been directed to provide reserve officers under their jurisdiction with as much advance notice as possible."

Japanese Bombs Take Toll

SHANGHAI, Dec. 10 — Several hundred persons were reported killed in a Japanese bombing of Kinhwa, Chekiang province, in a message received today by the Southern Baptist mission headquarters. The same source reported that bubonic plague has broken out in Kinhwa, taking many lives.

BRICKLAYING STARTS ON HIGHWAY CUTOFF

Ceremony Seen When Road Here Is Completed

Bricklaying, the final step toward completion of the Horn switch highway cutoff, got underway Monday afternoon after a 13-day delay.

Workmen began laying the bricks on a concrete base at the Dresden ave. end of the cut. The job is expected to take about five days if good weather prevails.

Engineers said the state highway department, the General Asphalt Paving Co. of Canton and other firms that aided on the project probably will arrange a ceremony when the roadway is ready for traffic.

The Bowers and Kelly Co. of Canton, which is in charge of the bricklaying, also is working on the improvement of route 7 above Steubenville and route 30 near Canton. When the latter two jobs were shut down because of freezing weather, the East Liverpool project also was halted.

Work was begun more than a year ago on the roadway, which will eliminate downtown traffic bottlenecks by shuttling much of the through traffic on routes 7 and 30 and route 39 around the business area.

New Shows

CERAMIC

The Ceramic theater will present "Hullabaloo" Thursday. The film presents a behind - the - scenes comedy of radio and tells the story of a former vaudevillian, portrayed by Frank Morgan, who attempts to land himself a job by perpetrating an unintended hoax upon the listening public. The notoriety he receives for his escapade brings three former wives descending upon him — all demanding back alimony.

The children of the respective wives, however, get together to rescue their father from bankruptcy and a marriage for money.

Billie Burke, Sara Haden and Connie Gilchrist are cast in the roles of the three wives, while the children are portrayed by Virginia Grey, Larry Nunn and Leni Lynn. Romantic interest centers about a triangle comprised of Miss Grey, Dan Dailey Jr. and Ann Morriss.

MAN SENTENCED HERE ON GUN-TOTING COUNT

A Lisbon st. man arrested Monday afternoon on a gun-toting charge was sentenced to 60 days in jail and fined $50 and costs today when he pleaded guilty before Municipal Judge Frank E. Grosshans.

He is Earl Crawford, whom police charged with carrying a concealed .38 caliber revolver. He was arrested Monday at 4:50 p. m. at his home by Patrolmen G. G. Montgomery and Norman McFarland.

SCHOOL

(Continued from Page One)

commission would see fit to increase the levy for operating expenses next year," Dr. Williamson said today. "Because of increments of $7 and $8 a month which are added to teachers' salaries for each year of experience our needs for this purpose are increased each year."

The conference with the treasurer and auditor last night followed another meeting with Auditor Tisher and attaches of his office at Lisbon last Wednesday afternoon at which the schools were represented by Dr. Williamson, Superintendent H. G. Means, Emmett J. Gaston, clerk-treasurer of the board, and Raymond Buzzard and K. D. Dotson, members. Mr. Dawson, who was in Columbus on business, was not present at the first meeting.

The action of the county budget commission in refusing to approve the added mill for bonds liquidation and interest may affect the financial program which has been set up for the building of a gymnasium-auditorium.

The board plan is to issue bonds for $91,000, which would be redeemed with this money, bids for which will be opened at a special meeting next Monday noon.

Clerk Gaston notified the board last night that no bids for the bonds have been received yet, but that numerous inquiries from prospective buyers have been received. Until the bonds are sold the board is marking time on the gymnasium project.

Dahlia Society Granted Right To Use Gymnasium

Little other business was taken up by the board at its meeting last night.

The East Liverpool Dahlia Society was granted permission to use the high school gymnasium for its Ohio State Dahlia show which will be held Saturday and Sunday, Sept. 20 and 21, 1941. Harold Gallimore, spokesman for a committee, which appeared before the board said that this is the second time in history that the state show would be held outside of Cleveland. Last year's show, he said, was in Cleveland.

The St. Stephen's parish house where the society has conducted its local exhibits in past years is too small and is not available for use on Sunday, he explained.

A committee headed by James Moss, president of the Washington Patron-School association appeared before the board asking that an auditorium in the school be provided by connecting two of the second floor class rooms and which could be separated by folding doors. The board promised to investigate the feasibility and cost of such an improvement.

William Riedel and Albert Kinney of the West End Parent-Teachers association asked permission to remove two or three shade trees from the school property to Patterson field in order to beautify the school grounds.

Because of the dense shade caused by trees, it has been found impossible for grass to grow on the school property. A fence around the school grounds will be requested after the ground has been seeded, it was indicated. The board will investigate the request before granting permission for transplanting the trees in another location.

700 Students Transported Under New Bus Setup

Supt. Means reported that more than 700 high school students were being transported by the schools on the free transportation plan for those living more than a mile from the school. When the service was instituted on Nov. 12, 715 students received tickets for the week; for the week of Nov. 18, the number was 713 and for the week of Nov. 25, the number was 719.

The payment to the Valley Motor Transit Co. for this service for three weeks is $1,193.40, of which the state will reimburse the board for $858.80 while the students will pay $344.60. Students are transported and and from school twice a day free of charge while those wishing to return to their homes for lunch at noon are charged 20 cents per week for the extra service.

Mr. Means said that the service is working satisfactorily and that statistics for the three-week period showed a higher percentage of attendance compared to November in 1937, 1938 and 1939. The 1940 percentage was 96.15, 1938 and 1939, 95.05, 1937, 95.12 percent.

The board also instructed that additional wiring for the installation of six electric ranges to be loaned the domestic science department by the Ohio Power Co. be installed. The ranges will be available after the holiday vacation. Changes in the heating facilities of room 306 of the high school building during the holiday vacation were approved also.

6TH SCHOOL SYSTEM WILL BALLOT ON LEVY

Franklin Rural Election Set Jan. 7 With 3 Mills Up

The Columbiana county election board today set Jan. 7 for a special election on a 3-mill operating levy in the Franklin rural school district — the sixth school levy vote scheduled in a four-week period.

The election was requested Monday by the school district, which includes all of Franklin township with the exception of the Summitville special school district.

About 500 ballots will be required for the district, which has one precinct, Clerk Frank R. O'Hanlon said. Levy votes in Knox and West districts have been scheduled Dec. 21, the Center rural area will ballot Dec. 28 and Hanover and Beaver districts will vote Dec. 30—all on 3-mill levies for two years.

In most cases, the special votes are necessary because the school boards overlooked expiring levies and did not certify them for the Nov. 5 election.

Meanwhile, the election board granted a request for the appointment of challengers for the Knox district balloting.

A petition from the group advocating the levy, headed by Paul Wang, pointed out that some persons who reside in the township are not eligible to vote on the tax because they are in the overlapping Alliance city school district.

GRAND JURY

(Continued from Page One)

the continuance to avoid giving further information.

The pleas will be entered before Judge W. F. Lones in common pleas court.

Looks Into Other Cases

Meanwhile, the grand jury went back to business with indications a final report may be delayed until after Wednesday. Additional transcripts were to be investigated, including that involving Lon Hand of Leetonia, accused of shooting with intent to kill, and the "triangle shooting" by James Bunfill of East Liverpool, who pleaded not guilty to shooting with intent to wound when given a hearing today in municipal court.

Several other cases have collected from subdivisions.

LODGE 379 CONTINUES I.O.O.F. CRIBBAGE LEAD

East Liverpool lodge 379 continued to set the pace in the Odd Fellows Cribbage league by defeating Clark lodge 447 of Newell 9 to 5, in the Newell Odd Fellows hall Monday night.

Iris lodge 125 of Wellsville downed Pennova lodge 880 of East End, East Liverpool, 8 to 6.

The standings:

	W.	L.	Pct.
East Liverpool 379 ..	55	43	.561
Iris 125	52	46	.531
Clark 447	47	51	.480
Pennova 880	42	56	.429

NLRB WINS, THEN LOSES IN COURT

Appeals Body Instructed To Review Chicago Order

Special To The Review.

WASHINGTON, Dec. 10 — The seventh circuit court of appeals was ordered by the United States Supreme Court yesterday to reconsider its refusal to enforce a sweeping order by the national labor relations board against the Foote Brothers' Gear & Machine Corp. of Chicago.

The court balanced this NLRB victory by agreeing to review a board order which designated the Federation of Flat Glass Workers (CIO) as collective bargaining agents for employes at six plants of the Pittsburgh Plate Glass Co. The company challenged the order on the ground the union admittedly did not embrace a majority of workers at the Crystal City, Mo., plant.

NLRB attorneys, fighting against the seventh circuit court's ruling in the Chicago corporation case, accused the tribunal of following "an unusual court of judicial procedure" which was "not authorized" by the Wagner labor law. Chief protest was against the court's permission to the corporation to file a "narrative account" of the evidence in which NLRB counsel was given no opportunity to participate.

Company attorneys replied the board had been "discredited by congress and the Smith committee (house group which investigated the NLRB)."

Will Review ASCAP Case

The court also agreed to review a case in which:

NEBRASKA seeks to impose an anti-monopoly law upon the American Society of Composers, Authors and Publishers (ASCAP) whose current dispute with the broadcasting companies threatens to bar all its music from the air.

The Nebraska case arose from a 1937 state law which provided that composers or publishers should mark the price on their music, however it was published, and that a radio station, orchestra or anybody else who bought the music for that price should have full rights to use it without any further payments.

Court decisions held that:

FEDERAL Courts must follow interpretation of state laws given by inferior state courts when the state supreme court has not ruled.

MEN who sell supplies to moonshiners cannot be convicted of conspiracy unless they know there is a conspiracy.

FARMERS have the right under the Frazier-Lemke act to redeem their land at its appraised value before it can be offered for sale.

The court ruled that the sixth circuit court had acted incorrectly in directing Judge Frank L. Kloeb of the northern Ohio district court to proceed with litigation against Armour & Co., Chicago meat packers, instead of returning it to the Lucas county (Toledo) court of common pleas.

COMMITTEES CHOSEN FOR PLAY OF JUNIORS

Committees have been appointed for the production of the Wells High school junior class play, "Her Incubator Husband", which will be presented Friday, in the Newell High school auditorium. Miss Nancy Freshwater and Thomas Pierce are class sponsors.

Committee members include: Grace Burson, chairman, George Gogal, Wayne Lytton, James Smith, Betty Foltz and Joe Jester, properties; Delores Smith, chairman, Jeanne Grant and Franklin Powell, finances; Edward Wilson, chairman, Kathryn Rush, Don Marang and Bruce Wheatley, publicity, and Betty Hood, Virginia Pallard, Virginia Watson and Miss Kathryn Flynn, programs.

DEATHS and FUNERALS

RETIRED WELLSVILLE MERCHANT, 81, TAKEN

A. Byron Householder, 81, retired Wellsville merchant, died Monday afternoon at his home, 340 18th st., Wellsvile, following a brief illness.

Mr. Householder conducted a dry goods and notion store at 16th and Main sts., Wellsville, for more than 30 years. He was born in New Somerset and resided in Wellsville for more than 50 years. He was a member and a deacon in the Christian church.

He leaves his widow, Mrs. Mary Mitchell Householder; one son, Otho M. Householder of Wellsville; two daughters, Mrs. Blanch Boring of Cleveland and Mrs. Goldie Grate of Salem; one brother, Curtis Householder of Harrisonville; one sister, Mrs. James Bishop of Wellsville; six grandchildren and five great-grandchildren.

The body was removed to the MacLean funeral home in Wellsville and will be taken Wednesday afternoon to the Otho M. Householder home at 336 18th st. where funeral services will be held Thursday at 2 p. m. with Rev. R. L. Bolon, pastor of the First Christian church, officiating. Burial will be in the New Somerset cemetery.

Friends may call Wednesday night at the Otho Householder home.

Mrs. Sarah Arcuri

Funeral services for Mrs. Sarah Arcuri, 59, who died Monday in the home of her son, Antonio Arcuri at 2212 Ohio ave., will be held Thursday at 9 a. m. in St. Aloysius Catholic church with Rev. Fr. William P. Maxwell, assistant pastor, officiating.

Burial will be in St. Elizabeth's cemetery, Wellsville. The body will be removed today from the Kelly funeral home to the Arcuri home where friends may call tonight.

Joseph L. Ault

Joseph L. Ault, 77, formerly of Wellsville, died at 3:20 a. m. today in the home of his daughter, Mrs. W. J. Henstock in Cleveland.

Mr. Ault lived in Wellsville for many years, going to Cleveland about three years ago to reside with his daughter. He was a potter by trade, but was caretaker of the First Presbyterian church in Wellsville for several years.

He was a member of the First Presbyterian church, the Wellsville Odd Fellows lodge and had been affiliated with the Knights of Pythias in Steubenville for over 50 years. He was active in affairs of the Wellsville Carnegie public library, being a past president.

Besides Mrs. Henstock he leaves another daughter, Mrs. Florence Sanders of Steubenville and three grandchildren.

The body was removed to the Haugh funeral home in Wellsville where services will be held Thursday at 2 p. m. Burial will be in Spring Hill cemetery.

Mrs. John Freshwater

Mrs. John Freshwater, former resident of Wellsville, died Monday at Dresden, O. She was 64. Mrs. Freshwater was Miss Emma Marshall of Wellsville before her marriage.

Services will be held Thursday at 2 p. m. in Newcomerstown, O. Mrs. Freshwater is survived by her husband, at home; three sisters, Mrs. Mary Thorn of Highlandtown, Mrs. Sarah Weaver of Kansas City, Mo., Mrs. Lavina Worstell of Topeka, Kas., and a brother, Ed Marshall, of Buffalo, N. Y.

John I. White

Funeral services for John I. White, potter, of Putnam st., who died in City hospital Monday morning, will be held Wednesday at 3:30 p. m. in the Martin funeral home with Rev. W. J. Hooker, pastor of the Boyce Methodist church, officiating. Burial will be in Columbiana County Memorial park.

Friends may call Tuesday night at the Martin home.

Lawrence E. Grier

Funeral services for Lawrence E. Grier, 50, of 2026 Ohio ave., who died early Monday in the Rocky Glenn sanatorium at McConnelsville, will be held Wednesday at 1:30 p. m. in the Martin funeral home.

Rev. W. J. Hooker, pastor of the Boyce Methodist church, will officiate. Burial will be in Spring Grove cemetery.

Mr. Grier leaves his widow, Mrs. Genevieve Fautone Grier, and six children, Richard Grier, William Grier, Edward Grier, Virginia Grier, Ruby Grier and Robert Grier.

Fiends may call tonight at the Martin home.

MORE BLANKS MAILED BY BOARD AT HANCOCK

Special To The Review.

The following Chester, Newell and New Cumberland men today were mailed questionnaires by the Hancock county draft board at New Cumberland.

250—Lawrence Raymond Jackson, 313 Grant st., Newell, 4662.
252—John Lester Anderson, 502 Harker ave., Newell, 3173.
253—James Noltting Patterson, Sedgwick st., New Cumberland, 3443.
256—Fred E. Osborne, 93 First st., Newell, 3320.
259—Charles Norman Robb, 152 Montana ave., Chester, 1362.
266—John Henry Hadley, Chester, r.d. 1, 3345.
270—George John Cebula, Fifth st., Chester, 108.
271—Robert Vincent Herron, New Cumberland, r.d. 1, 2545.
274—William Edward Salser, box 21, Newell, 4799.

LOCAL ORIOLES LODGE ELECTS NEW OFFICERS

W. J. Lee was elected 1941 president of East Liverpool nest 169, Fraternal Order of Orioles, at a meeting of the lodge Monday night in the club rooms on West Sixth st. He will succeed Edwin Greenwood, who will become the immediate past president when the new officers assume charge. Other officers are:

Don Heitger, vice president; David L. Berliant, secretary; Thomas Mountford, treasurer; Denver Simms, chaplain; Leonard E. McLane, warden; James Byland, marshal; Jesse Densmore, inner guard; Paul McGahan, outer guard; Norman Neilson, chairman of trustees; William Harris and William Hall, trustees, and George Ward, pianist.

The new officers will be installed Jan. 13.

STAR Theatre
Mulberry Street, East End
LAST TIMES TODAY
JOHN WAYNE And CLAIRE TREVOR
—IN—
"THE DARK COMMAND"
—ALSO—
"FREE BLONDE AND 21"

ALPINE THEATRE
CHESTER, W. VA.
ALBERT DEKLER And JANICE LOGAN
—IN—
"DOCTOR CYCLOPS"

LIBERTY—Wellsville
LAST TIME TODAY
"FOREIGN CORRESPONDENT"
WEDNESDAY
"MAN WITH NINE WIVES"
—ALSO—
"COVERED TRAILERS"

LIBERTY—Midland
TUESDAY and WEDNESDAY
"The Mark of Zorro"
with TYRONNE POWER, LINDA DARNELL

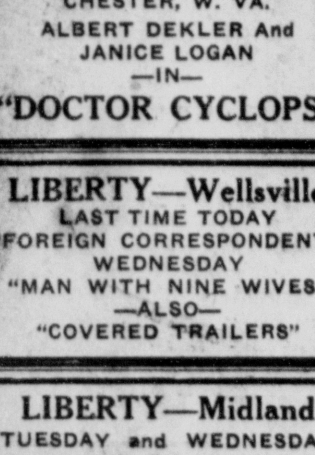
FOR CHRISTMAS
FAMOUS "CHICAGO"
SHOE SKATES $8.88
Lay Them Away For Christmas, At This Amazing Price. White or Black. In Ladies And Mens.
WINLAND AUDITORIUM
PHONE 9179
SKATE TONIGHT

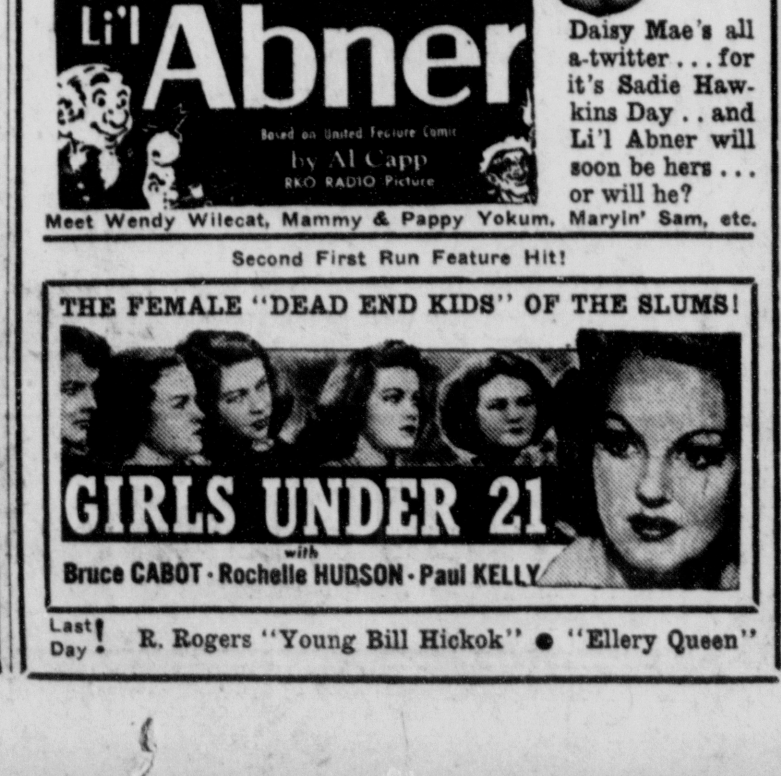

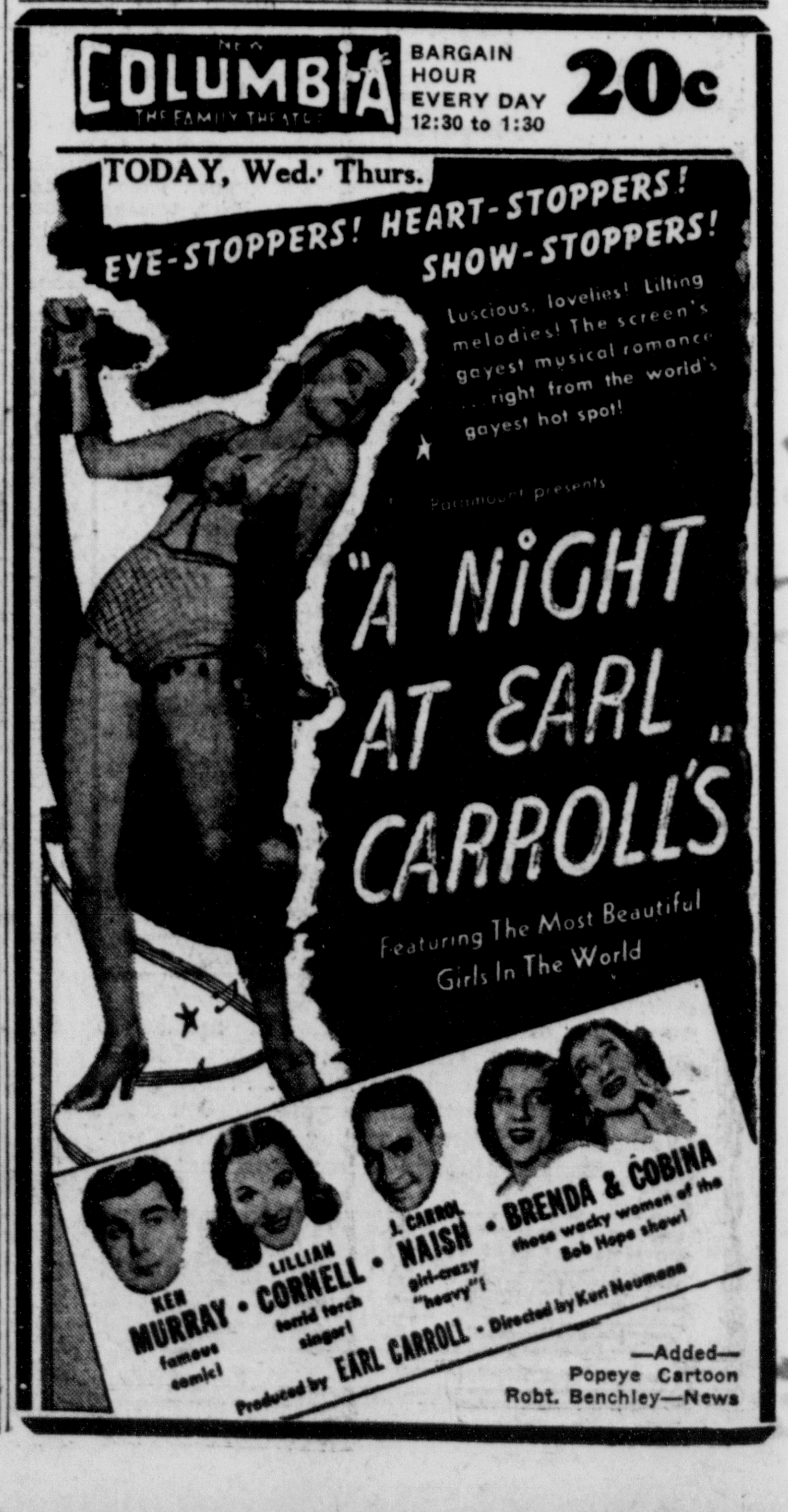

STOCKS DISPLAY RECOVERY SIGNS

Many Issues On Other Hand Fail To Show Any Trend

By VICTOR EUBANK
Associated Press Staff Writer

NEW YORK, Dec. 10 — Selective recovery symptoms again were displayed in today's stock market but many leaders failed to show any trend whatever.

Occasional plus signs were posted for Bethlehem Steel, General Motors, Chrysler, American Telephone, Chesapeake & Ohio, Glenn Martin, Goodyear, Standard Oil of N. J. and International Harvester.

Bonds maintained a fairly steady tone. Commodities were a trifle uneven.

Market followers saw further confirmation of the country's industrial upswing in the statement of 101 Federal Reserve member banks in 101 cities for the week ended Dec. 4 disclosing an increase of $31,000,000 in commercial loans.

The latest total of this lending item was $4,942,000,000, or $71,000,000 above the 1937 peak.

Interest was shown in the warning of Secretary of Commerce Jones that industries which are most essential to the defense program must add to their productive capacity.

EAST LIVERPOOL MARKETS

Butter	38c
Eggs (local fresh)	34-36c
Retail	
Butter (local fresh)	42-44c
Eggs (local fresh)	40c
POULTRY	
Yearling	18c
Springers	20c

YOUNGSTOWN PRODUCE

Eggs	
Firsts	32c
Extras	34c
Extra white	37c
Butter	
Rolls	37c
Prints	38c
Poultry Prices	
Leghorn hens	10-12c
Heavy hens	14-15c
Heavy springers	16-17c
Leghorn springers	15-17c
Ducks	14c
Turkeys	23c

PITTSBURGH PRODUCE

Butter — Steady, extra, 36½c; standard, 36c; 89 score, 35½c; 88 score, 34½c.

Eggs — Steady, hennery, white, 35c; white standards, 33c; firsts, 29c.

Government graded eggs. Jobbing prices (prices to retailers, restaurants, etc.) in cases, whites, U. S. extras, 36-38c; med., 29c; U. S. standards, large, 33-35c; med., 27-30c; U. S. trades, 25c.

Poultry — Steady; heavy hens, 18-20c; Leghorn hens, 12-15c; Rock springers, 18-20c; Red springers, 17-18c; Leghorn springers, 14-16c; old roosters, 12c. Ducks, 14-16c. Geese, 14-16c. Young turkey hens, 22-24c; young turkey toms, 19-22c; old turkey toms, 14-15c.

PITTSBURGH GRAIN

Oats—No. 2 white, 47-47½c; No. 3 white, 45-46c.

Corn — No. 2 yellow, shelled, new, 75½-76c; No. 3 yellow, shelled, new, 74-75c; No. 4 yellow, shelled, new, 72-73c.

Wheat — No. 2 red winter, local, 92-93c.

Hay — Standard timothy, $12.50-13.00; No. 2 timothy, $10.50-11.00; No. 3 timothy, $9.00-10.00; No. 2 clover, mixed, $10.00-11.00; No. 2 clover, $10.00-11.00.

Straw — Good dry clean oat straw, $8.50-9.00; good dry clean wheat straw, $8.50-9.00.

CLEVELAND PRODUCE

CLEVELAND, Dec. 10 — Butter steady. Creamery extras in tubs 39; standard 38.

Eggs unsettled. Prices paid shippers in 100-case lots. Furnished by the Cleveland butter and egg board. Extras 57 lb. and up, candled light, yolks clear 29; current receipts 55 lb. and up 24; mediums 24.

Live poultry quiet. Colored fowls heavy 17; medium fowls 14; leghorn fowls 10-11; springers small 14-15; rock springers 5 lb. and up 17; broilers colored 2-2½ lb. 18-19; young ducks 6 lb. 15; ducks small and ordinary 11-12; turkeys young hens 21; young toms 16; old roosters 10-12; stags 12; geese fat 14; ordinary 10-12; stags 12.

Local fresh dressed poultry steady. Heavy fowls 24; medium fowls 22; roasting chickens 24; ducks 22; leghorn fowl 17; pullets 25; fancy broilers 25; leghorn springers 22; turkeys, young hens 28-29; geese 21-22; young toms 23-24.

Government graded eggs, in cases—U. S. extras, large white 33; U. S. standards large 31; U. S. extras medium white 29; U. S. standards medium white 28.

Potatoes—90-$2.10 cwt.

Sweet potatoes—$1.50-2.15 bu.

Apples — ½-bu bskts. 25c-50c.

Beets — Bskts. 1 doz. bnchs. 35c-50c, ½ bu. topped 40c-50c.

Cabbage — 24-qt bskts. 20c-25c.

Carrots — Bskts. 11½ doz. 35c-50c, ½ bu. topped 25c-50c.

Celery—Bskts. 2 doz. stalks, medium 40c-55c, small 30c-35c, Pascal 2 doz. medium 50c-65c, hearts, 1 doz. 30c-35c, 2 doz. 50c-65c, Pascal, 2 doz. $1.00-$1.60.

Celery Cabbage—Bskts. 40c-50c.

Endive — 24-qt. bskts. 50c-75c.

Escarole — 24-qt bskts. 40c-60c.

Leeks — Per bundle 15c-20c.

Lettuce — 24-qt bskts., leaf 30c-35c.

Mushrooms — Pints 8c-10c; lbs. 15c.

Parsley — Pecks, curly 35c-50c, root 50c.

Parsnips — Pecks 20c-35c.

Potatoes — 100-lb. sacks 90c-$1.10.

Radishes — Bskts. 2 doz. 35c-50c.

Squash — Hubbard, per lb. 1½c, few higher.

Tomatoes — Hothouse, 8-lb bskts. 80c-90c; mostly 85c.

Turnips — Pecks 15c-30c, ½-bu. 20c-50c.

Watercress — Pecks $1.00-$1.15.

CLEVELAND LIVESTOCK

CLEVELAND, Dec. 10 — Cattle 350 steady; steers 1200 lb. 12.00-13.00; 750-1100 lb. 10.00-12.00; 600-1000 lb. 10.00-12.00; heifers 8.00-9.50; cows 5.00-6.50; bulls 7.00-8.00; calves 400 steady; good 12.00-12.50.

Sheep and lambs 1500 steady; good 9.00-.75; wethers 4.00-5.00; ewes 3.00-4.00.

Hogs 1800 steady; heavy 5.95-6.25; good butchers 6.35; yorkers 6.35.

CHICAGO GRAIN

CHICAGO, Dec. 10—Wheat and corn futures were about steady to fractionally lower with yesterday's closing levels in the opening period today.

Wheat started unchanged to ⅛c lower than Monday close: Dec. 89⅜; May 86-85⅞; corn ⅛ off to ⅛ up; Dec. 59⅜; May 60.

TREASURY REPORT

WASHINGTON, Dec. 10 — The position of the treasury Dec. 7:

Receipts $20,122,226.46; expenditures $33,990,824.08; net balance $1,716,347,390.12; working balance included $977,347,864.01; receipts for fiscal year (July 1) $2,340,106,482.58; expenditures $4,233,257,308.22 excess of expenditures $1,893,150,825.64; gross debt $44,286,190,641.50; increase over previous day $3,578,486.83.

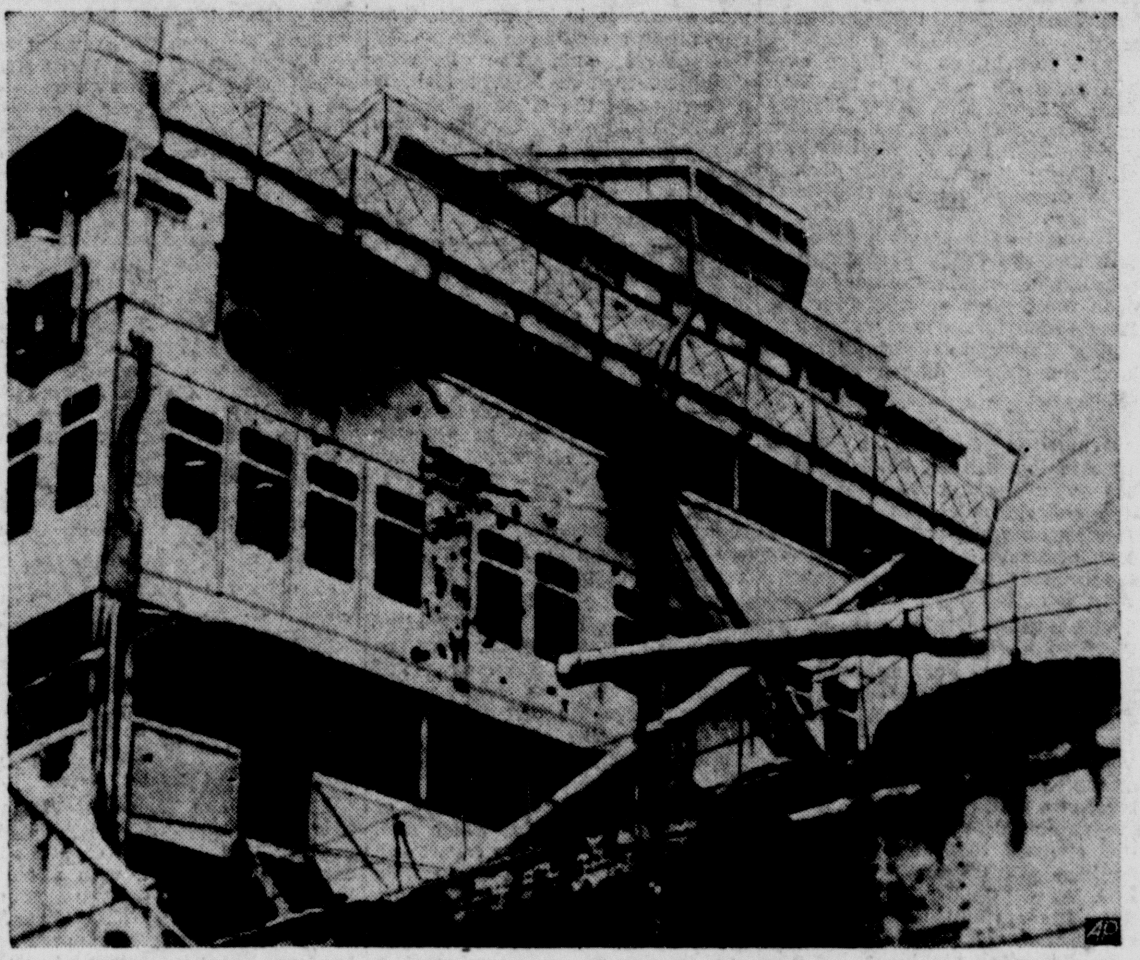

DAMAGED BRITISH SHIP IN PORT FOR REPAIRS. Here is the shell-torn bridge and super-structure of the British auxiliary cruiser Carnarvon Castle, with damage plainly visible, after she had tied up for hasty repairs at Montevideo, Uruguay, after a sea battle with a German raider. Note gun in center. This picture was radioed from Buenos Aires to the United States.

MACLEAN RE-ELECTED FOR BOARD OF TRADE

Wilbur MacLean was re-elected for his third term as chairman of the Wellsville Board of Trade at the annual meeting Monday night in the Beacom memorial building.

C. D. Piatt was elected vice chairman, replacing John Fickes, and William Branch, secretary, and T. C. McClelland, treasurer, were re-elected.

Tom Blackwood, and George Rowen were returned as three-year directors, and Arch Adams was named director in place of James MacDonald. Carl Albaneso was elected a one-year director.

The board reported on activities for the year, including its policy of cooperation with other civic groups and which resulted in the establishment of the roadside park near the flood wall.

Members voted to conduct another Christmas home decoration contest.

County Men Paroled

Elwood Deckerhoff, James Layton and James Fisher, all of Salem, were among the 108 Mansfield reformatory inmates granted paroles today by the Ohio pardon and parole commission. Convicted of assault to rob, the men will be released Oct. 1, 1941.

MARRIAGE LICENSES

Issued At Lisbon

Jay H. Poole, tinner, Pittsburgh, and Ruth M. Wingard, Columbiana.

Edwin L. Hunter, electrician, Warren, and Jeanne Sprague, Salem.

James A. Erwin, laborer, New Brighton, Pa., and Rosella M. Peterson, Salem.

Louis C. Baker, sales engineer, North Lima, and Mabel M. Jones, Lisbon.

Wade Taylor, electrician, Weirton, and Mildred Crooks, East Liverpool.

MASONIC GROUPS SET 30TH BANQUET FRIDAY

The 30th anniversary banquet, entertainment and ball of the Masonic bodies in East Liverpool will be held Friday at 6:30 p. m. in the Masonic temple on Broadway.

It was in 1910 that the present lodge home was occupied.

A turkey dinner will be served after which there will be an entertainment and the dance. The dinner will be served by Mrs. Kurt Bergner's class of the First Church of Christ.

The affair is open to members of the lodge, their wives and children under the age of 21 years. Dan Richards is general chairman.

2 EAST END CHILDREN HIT CROSSING STREET

A 9-year-old East End girl was in City hospital today with injuries suffered Monday afternoon when she and a companion were struck by an auto while crossing Pennsylvania ave. on their way home from school.

She is Dolores Simms, 9, daughter of Mr. and Mrs. Hallie Simms of 951 High st., who police said, was injured when she and Jean Speerhas, 8, of 957 Monaca st. ran in front of an auto driven by C. W. Baker of 545 Mulberry st. The Speerhas girl was unhurt.

The High st. girl's injuries have not been determined, although her condition is "fair," the hospital said. Mr. Baker told police he did not see the children in time to avoid the mishap.

Beauty shops advertise daily. See classification 19.

ROBERT GROVE HEADS PALESTINE'S JAYCEES

Special To The Review.

EAST PALESTINE, Dec. 10—Robert Grove was named president of the East Liverpool Junior Chamber of Commerce at the group's organization meeting Monday night. Charles Caroline, president of the Youngstown Junior Chamber, spoke briefly.

Other officers are: Archibald Jones, first vice president; Charles Paulus, second vice president; Samuel Huston, secretary, and Irwin Brittain, treasurer. Thirty-four attended.

The charter for the group, which held its first meeting Dec. 2, is expected to be received at the next meeting Dec. 16.

Child's Colds
To Relieve Misery Rub on Time-Proved
VICKS VAPORUB

In 1941 . . . Join Our Christmas Club
We invite you to join our 1941 Christmas Saving Club, now in its foundation. Central Federal paid 3% dividends on all '40 Christmas accounts. Open yours today!

CENTRAL FEDERAL
Savings and Loan Association
601 Main St. Wellsville, O.
"SAFE FOR SAVINGS SINCE 1892"
Chartered and Supervised by the United States Government

SKIN RASHES

Rashes, irritations and eruptions on the skin are not all contagious, nor are they all strictly diseases of the skin.

Acne, welts and rashes caused from foods; irritations from dyes, face powders and soaps are not contagious. Itch, impetigo, ringworm, erysipelas and other "pus" infections are contagious. Scratching or squeezing may spread the infection.

See your Doctor about any skin eruption or irritation.

Herche's DRUG STORES
WHERE PHARMACY IS A PROFESSION, NOT A SIDE LINE
EAST LIVERPOOL, OHIO & CHESTER, WEST VIRGINIA
We Are Linked With Your Doctor To Keep You Well

East Liverpool's Largest Family Shoe Store

Slippers

THE FINEST GIFT OF ALL

WOMEN'S
Novelty satin slippers . . . Unusual styles, colorful and very attractive platform soles, wedge heels, scuffs, D'Orsay styles. Big selection.
98¢

WOMEN'S SLIPPERS
Assorted satins in bright colors made with heels 79c

Misses and child's bootee and zipper slippers. 98¢

WOMEN'S Velveteen and lamb skin bootee styles. $1.49

Child's felt slippers in red or blue. 59¢

Women's foot muff slippers special. 98¢

MEN'S SLIPPERS
Kidskins, lambskins, shearlings, felts. In wines, blacks, browns, blues, etc.
98¢ $1.98 $2.98

SHOES FOR THE ENTIRE FAMILY
SIFF'S
514 MARKET ST.

SMITH & PHILLIPS DECEMBER
FLOOR COVERING
event of the year . .

Beautiful Patterns — Moderns — Florals — Two-Tones — Plain — Leaf Designs — Persians — Chinese — to use in any room in the house.

RUGS from such famous mills as
- ALEXANDER SMITH
- FIRTH
- HIGHTSTOWN
- ROXBURY
- HOLMES
- and BEATTIE
- KARAGHEUSIAN

Select from these groups of FINE RUGS . . .

Reg. $119.50—9x12 Sizes	$99.50	Reg. 59.50—9x12 Sizes	49.50
Reg. 99.50—9x12 Sizes	79.50	Reg. 49.50—9x12 Sizes	39.50
Reg. 89.50—9x12 Sizes	69.50	Reg. 39.50—9x12 Sizes	29.50
Reg. 79.50—9x12 Sizes	64.50	Reg. 34.50—9x12 Sizes	26.50
Reg. 69.50—9x12 Sizes	56.25	Reg. 14.95—9x12 Sizes	10.95

FELT BASE RUGS
9x12 — $3.95
INLAID LINOFLOR

FELT BASE Yard Goods
Tile and Florals .... sq. yd. 29c up
Marbelles and Patterned .... sq. yd. 98c

Inlaid Linoleum, adhesive back — famous make. Sq. yd. $1.12

Inlaid Burlap Back .... sq. yd. $1.65

OPEN A CHRISTMAS CHARGE ACCOUNT — TERMS ARRANGED TO SUIT YOUR BUDGET

SMITH & PHILLIPS
409 Washington St.

Penney's "Last Minute" GIFT GUIDE

Men's SLIPPERS
Smart Everetts, Popular Operas or Cozy Nullifiers in blacks, browns, or wine! They're all leather!
$1.98

A TRULY SMART GIFT! CASSIMERE HOSE
Ideal for Winter wear! Cotton, rayon and wool blended to give you warmth, and wear without weight.
25c

A GIFT OF WARMTH! MEN'S SCARFS
Warm wools in colorful Plaids or Dressy Silks in Whites or deep tones.
98c

THEY'RE SMART, THEY'RE WARM, MEN'S GLOVES
Choose from smart Capeskins in plains or Pig grained! Warmly lined!
98c

WOMEN! GIVE HIM Dress Oxfords
Blacks or Browns in a splendid assortment! Plain or sports styles! All leather!
$2.98

A PRACTICAL GIFT! SHEET SETS
Fine Muslin Sheet and two Cases—Colored borders — Popular "His" and "Her" monogrammed!
$2.98

NEW SHIPMENT! SMART, NEW, HAND BAGS
Every conceivable style is here in Calf, Suede, Corduroy, Simulated Leather and a host of other materials!
88c

BOYS LOVE "TRUE BLUE" GIFT SHIRTS
In Popular stripes and checks! Sanforized shrunk! Colors fast to washing! Neatly boxed!
79c

SMART, NEW, TALON FRONT! Boys' Sweaters
Plaid Fronts with contrasting sleeves! All wool for added warmth! They'll wear and wear!
$1.98

NOVELTY STYLES! WOMEN'S SLIPPERS
Real leather soles! Uppers of satin or soft leathers! Choice of many styles!
98c

PENNEY'S
J. C. PENNEY CO., INC.

MORE DRAFTEES RECEIVE FORMS; ABOUT 600 SENT

Advisory Board To Meet At 7 Thursday And Friday To Aid Registrants

The East Liverpool district draft board today listed the names and order numbers of 100 registrants to whom questionnaires were mailed late last week.

Men with their names and order numbers, to whom questionnaires have been mailed in the last few days are:

412—LeRoy Wilson Shertzinger, 245 West Seventh st.
413—Robert Graham Sams, 660 St. Clair ave.
414—Ernest Marion Miller, Westfield, r.d. 1.
415—Otis Holland, 166 Ravine st.
416—William Harvey Moninger, 419 Thompson ave.
417—Edward James Stepanie, 322 Grant st.
418—Ralph Wallace Green, 1676 Etruria st.
419—Lawrence Paul Calder, 114 East Diamond alley.
420—Delbert Elwood King, 1163 Erie st.
421—James Carte Lincoln, 310 Elizabeth st.
422—Morilli William Vitalune, 102 Rural lane.
423—Vernon James Funk, 859 West Eighth st.
424—Andrew Petrick, East Liverpool Country club.
425—Walter LeRoy Shoemaker, 1206 Jennings ave.
426—Salvy Anthony D'Angelo, 102 Ravine st.
427—Robert Aloysius Curran, 117 Market st.
428 — William Kenneth Greenwood, 525 Pallssey st.
429—Henry Hamil McNicol, 249 Moore st.
430—Orville Sherman Shafer, 108½ East Sixth st.
431—Edward David Rager, 317 Norton st.
432 — Ellis Henry McMillian, 1254½ Pennsylvania ave.
433—Lorin Frederick Howard, station A.
434—Donald Gould Wright, r.d. 2, station A.
435 — James Williams Evans, North Side ave.
436—Earl Clifford Roush, 946 Bank st.
437—Charles Ross Stephens, LaCroft, r.d. .1
438—Wilbur Fishel Hamilton, 2135 Harvey ave.
439—Samuel Morgan Stacey, 1121 Lincoln ave.
440—Morland Clarence Flora, station A.
441—John Frederick Hamilton, 709½ Avondale st.
442—Jack Norton, 422 Walnut st.
443 — James Harry Olmstead, Baxter st., r.d. 1, box 18.
444—Donald Christopher Tatgenhorst, 907 Dresden ave.
445—Paul Allen Minor, 424 College st.
446—William Leo Lillis, 210 Pennsylvania ave.
447—William Howard Treleven, 421 East Fourth st.
448—Clarence Lee Broadwater, station A.
449—Clarence James Plummer, Beechwood.
450—John James Lillis, 210 Pennsylvania ave.
451 — Homer Lenard Bryan, route 1.
452—Omar Stewart Hargraves, 2407 St. Clair ave.
453—Ralph G. Standley, 1118 Riverview st.
454—Arleigh Edward Barrett, 1194 Erie st.
455—Ralph Leland Garner, 214 Seventh st.
456—Walter Henry Reuter Jr., Thompson park.
457—Elmer Clyde Doland, Oakwood ave., r.d. 1.
458—George Alexander Bulger, 315 Ridgeway ave.
459 — Audra M. Morris, 1314 Pennsylvania ave.
460—Cubanola Martin, 1016 St. George st.
461—Richard Joseph Webber, 529 College st.
462—Leo Courtney Lawrence, 1450 Etruria st.
463—Charles Willard Starr, 833 Riverview st.
464—Robert James Craven, 940 Kent st.
465—Joseph Franklin Beal, r.d. 2.
466 — Lantford Blevine, 1618 Cleveland ave.
467—Kenneth Wilfred Elkins, 1067 Jennings ave.
468—Dale Ellwood Hoyt, 1709 Park ave.
469—Benson Pelley, LaCroft, r.d. 1.
470—Raymond Samuel Pollock, 1090 High st.
471—Nathan Samuel Brenner, 1925 Smithfield st.
472—Thomas Adolphus Mackey, 1118 Avondale st.
473—Walter Galloway, Dewey ave.
474—Everett David Smith, 1070 Pennsylvania ave.
475—Franklin Earl McDaniels, Kapp apartments.
476—Alexander Kidd, 23 Fisher ave.
477—Carman Joseph Gerace, 3736 N. Boniver st., Philadelphia.
478—Allen Crawford Pepin, r.d. 2.
479—Robert Douglass Wolf, r.d. 2.
480—Victor Clark Yarian, r.d. 2.
481—Russell Lee Densmore, r.d. 1.
482—Donald Alton Hamilton, 105 Thompson ave.
483—James William Landy, 1022 Florence st.
484—William James Mase, 816 Division st.
485—Francis Carson Carney, r.d. 1, Rogers.
486—Charles Nelson Wilkinson, Baxter st.
487—John Bower McDonald Jr., 434 Thompson ave.
488—Carl Lemoyne Ewing, 123 West Fourth st.
489—Richard Edward Witherow, 826 Princeton ave.
490—Dana Lewis Howell, 1040 St. Clair ave.
491—Paul Eugene Watson, 511 Railroad st.
492 — Okey Charles Newlen, Shadyside ave.
493—Harry Tobin, 412 Monroe st.
494—William Harvey Pickens, 1819 Ohio ave.
495—Stanford Fitzsimmons, r.d. 2.
496 — Richard Sherwood Allen, r.d. 1.
497—James Daniel Pollock, 612 Jefferson st.
498—Jerry Columbis, 517 King st., Charleston, S. C.
499—Kenneth Earl Powell, r.d. 2.
500—Harry Milton Cline, 1003 Church st.
501—Alfred Earl Figley, 784 Fenton st.
502—John Theodore Laitsch, r.d. 2.
503—James Faudree Staley, 930 Columbia ave.
504—Ralph Edward Salter, 684 Lincoln ave.
505—George Floyd Thompson, r.d. 2.
506—Floyd Elmer Tice, 1256 Erie st.
507—Earl Evans Gross, Waverly st.
508—Raymond Edwin Shanks, r.d. 1.
509—Lloyd Brockman Wallenberg, 1190 Harker ave.
510—Fred Woodrow Hicks, 1089 Mapletree st.

DRAMA, FLAVORED WITH COMEDY describes this scene from "A Little Bit of Heaven", scheduled for the State theater Wednesday. The players are (left to right): Hugh Herbert, Gloria Jean, Frank Jenks, Nan Grey and Stuart Erwin. Mr. Herbert also plays in "Slightly Tempted", which will be the second feature. Peggy Moran and Johnny Downs also appear in the companion piece.

20,000 MORE RESERVE OFFICERS FACE CALLS

By The Associated Press.

WASHINGTON, Dec. 10 — The war department announced today that it now appears that it will be necessary to order approximately 20,000 additional reserve officers to extended active duty before next June 30.

By the end of this month, the army said, it expects to have almost 30,000 reserve officers on active duty as a result of the tremendous expansion of the nation's land forces.

"In view of the constantly-changing situation," the department said, "it appears to be impracticable to, give individual reserve officers definite information as to the exact dates they will be called for active duty. However, all corps area and department commanders and chiefs of branches, have been directed to provide reserve officers under their jurisdiction with as much advance notice as possible."

Japanese Bombs Take Toll

SHANGHAI, Dec. 10 — Several hundred persons were reported killed in a Japanese bombing of Kinhwa, Chekiang province, in a message received today by the Southern Baptist mission headquarters. The same source reported that bubonic plague has broken out in Kinhwa, taking many lives.

BRICKLAYING STARTS ON HIGHWAY CUTOFF

Ceremony Seen When Road Here Is Completed

Bricklaying, the final step toward completion of the Horn switch highway cutoff, got underway Monday afternoon after a 13-day delay.

Workmen began laying the bricks on a concrete base at the Dresden ave. end of the cut. The job is expected to take about five days if good weather prevails.

Engineers said the state highway department, the General Asphalt Paving Co. of Canton and other firms that aided on the project probably will arrange a ceremony when the roadway is ready for traffic.

The Bowers and Kelly Co. of Canton, which is in charge of the bricklaying, also is working on the improvement of route 7 above Steubenville and route 30 near Canton. When the latter two jobs were shut down because of freezing weather, the East Liverpool project also was halted.

Work was begun more than a year ago on the roadway, which will eliminate downtown traffic bottlenecks by shuttling much of the through traffic on routes 7 and 30 and route 39 around the business area.

New Shows

CERAMIC

The Ceramic theater will present "Hullabaloo" Thursday. The film presents a behind - the - scenes comedy of radio and tells the story of a former vaudevillian, portrayed by Frank Morgan, who attempts to land himself a job by perpetrating an unintended hoax upon the listening public. The notoriety he receives for his escapade brings three former wives descending upon him — all demanding back alimony.

The children of the respective wives, however, get together to rescue their father from bankruptcy and a marriage for money.

Billie Burke, Sara Haden and Connie Gilchrist are cast in the roles of the three wives, while the children are portrayed by Virginia Grey, Larry Nunn and Leni Lynn. Romantic interest centers about a triangle comprised of Miss Grey, Dan Dailey Jr. and Ann Morriss.

MAN SENTENCED HERE ON GUN-TOTING COUNT

A Lisbon st. man arrested Monday afternoon on a gun-toting charge was sentenced to 60 days in jail and fined $50 and costs today when he pleaded guilty before Municipal Judge Frank E. Grosshans.

He is Earl Crawford, whom police charged with carrying a concealed .38 caliber revolver. He was arrested Monday at 4:50 p. m. at his home by Patrolmen G. G. Montgomery and Norman McFarland.

SCHOOL

(Continued from Page One)

commission would see fit to increase the levy for operating expenses next year," Dr. Williamson said today. "Because of increments of $7 and $8 a month which are added to teachers' salaries for each year of experience our needs for this purpose are increased each year."

The conference with the treasurer and auditor last night followed another meeting with Auditor Tisher and attaches of his office at Lisbon last Wednesday afternoon at which the schools were represented by Dr. Williamson, Superintendent H. G. Means, Emmett J. Gaston, clerk-treasurer of the board, and Raymond Buzzard and K. D. Dotson, members. Mr. Dawson, who was in Columbus on business, was not present at the first meeting.

The action of the county budget commission in refusing to approve the added mill for bonds liquidation and interest may affect the financial program which has been set up for the building of a gymnasium-auditorium.

The board plan is to issue bonds for $91,000, which would be redeemed with this money, bids for which will be opened at a special meeting next Monday noon.

Clerk Gaston notified the board last night that no bids for the bonds have been received yet, but that numerous inquiries from prospective buyers have been received. Until the bonds are sold the board is marking time on the gymnasium project.

Dahlia Society Granted Right To Use Gymnasium

Little other business was taken up by the board at its meeting last night.

The East Liverpool Dahlia Society was granted permission to use the high school gymnasium for its Ohio State Dahlia show which will be held Saturday and Sunday, Sept. 20 and 21, 1941. Harold Gallimore, spokesman for a committee, which appeared before the board said that this is the second time in history that the state show would be held outside of Cleveland. Last year's show, he said, was in Cleveland.

The St. Stephen's parish house where the society has conducted its local exhibits in past years is too small and is not available for use on Sunday, he explained.

A committee headed by James Moss, president of the Washington Patron-School association appeared before the board asking that an auditorium in the school be provided by connecting two of the second floor class rooms and which could be separated by folding doors. The board promised to investigate the feasibility and cost of such an improvement.

William Riedel and Albert Kinney of the West End Parent-Teachers association asked permission to remove two or three shade trees from the school property to Patterson field in order to beautify the school grounds.

Because of the dense shade caused by trees, it has been found impossible for grass to grow on the school property. A fence around the school grounds will be requested after the ground has been seeded, it was indicated. The board will investigate the request before granting permission for transplanting the trees in another location.

700 Students Transported Under New Bus Setup

Supt. Means reported that more than 700 high school students were being transported by the schools on the free transportation plan for those living more than a mile from the school. When the service was instituted on Nov. 12, 715 students received tickets for the week; for the week of Nov. 18, the number was 713 and for the week of Nov. 25, the number was 719.

The payment to the Valley Motor Transit Co. for this service for three weeks is $1,193.40, of which the state will reimburse the board for $858.80 while the students will pay $344.60. Students are transported and and from school twice a day free of charge while those wishing to return to their homes for lunch at noon are charged 20 cents per week for the extra service.

Mr. Means said that the service is working satisfactorily and that statistics for the three-week period showed a higher percentage of attendance compared to November in 1937, 1938 and 1939. The 1940 percentage was 96.15, 1938 and 1939, 95.05, 1937, 95.12 percent.

The board also instructed that additional wiring for the installation of six electric ranges to be loaned the domestic science department by the Ohio Power Co. be installed. The ranges will be available after the holiday vacation. Changes in the heating facilities of room 306 of the high school building during the holiday vacation were approved also.

6TH SCHOOL SYSTEM WILL BALLOT ON LEVY

Franklin Rural Election Set Jan. 7 With 3 Mills Up

The Columbiana county election board today set Jan. 7 for a special election on a 3-mill operating levy in the Franklin rural school district — the sixth school levy vote scheduled in a four-week period.

The election was requested Monday by the school district, which includes all of Franklin township with the exception of the Summitville special school district.

About 500 ballots will be required for the district, which has one precinct, Clerk Frank R. O'Hanlon said. Levy votes in Knox and West districts have been scheduled Dec. 21, the Center rural area will ballot Dec. 28 and Hanover and Beaver districts will vote Dec. 30—all on 3-mill levies for two years.

In most cases, the special votes are necessary because the school boards overlooked expiring levies and did not certify them for the Nov. 5 election.

Meanwhile, the election board granted a request for the appointment of challengers for the Knox district balloting.

A petition from the group advocating the levy, headed by Paul Wang, pointed out that some persons who reside in the township are not eligible to vote on the tax because they are in the overlapping Alliance city school district.

GRAND JURY

(Continued from Page One)

the continuance to avoid giving further information.

The pleas will be entered before Judge W. F. Lones in common pleas court.

Looks Into Other Cases

Meanwhile, the grand jury went back to business with indications a final report may be delayed until after Wednesday. Additional transcripts were to be investigated, including that involving Lon Hand of Leetonia, accused of shooting with intent to kill, and the "triangle shooting" by James Bunfill of East Liverpool, who pleaded not guilty to shooting with intent to wound when given a hearing today in municipal court.

Several other cases have collected from subdivisions.

LODGE 379 CONTINUES I.O.O.F. CRIBBAGE LEAD

East Liverpool lodge 379 continued to set the pace in the Odd Fellows Cribbage league by defeating Clark lodge 447 of Newell 9 to 5, in the Newell Odd Fellows hall Monday night.

Iris lodge 125 of Wellsville downed Pennova lodge 880 of East End, East Liverpool, 8 to 6.

The standings:

	W.	L.	Pct.
East Liverpool 379 ..	55	43	.561
Iris 125	52	46	.531
Clark 447	47	51	.480
Pennova 880	42	56	.429

NLRB WINS, THEN LOSES IN COURT

Appeals Body Instructed To Review Chicago Order

Special To The Review.

WASHINGTON, Dec. 10—The seventh circuit court of appeals was ordered by the United States Supreme Court yesterday to reconsider its refusal to enforce a sweeping order by the national labor relations board against the Foote Brothers' Gear & Machine Corp. of Chicago.

The court balanced this NLRB victory by agreeing to review a board order which designated the Federation of Flat Glass Workers (CIO) as collective bargaining agents for employes at six plants of the Pittsburgh Plate Glass Co. The company challenged the order on the ground the union admittedly did not embrace a majority of workers at the Crystal City, Mo., plant.

NLRB attorneys, fighting against the seventh circuit court's ruling in the Chicago corporation case, accused the tribunal of following "an unusual court of judicial procedure" which was "not authorized" by the Wagner labor law. Chief protest was against the court's permission to the corporation to file a "narrative account" of the evidence in which NLRB counsel was given no opportunity to participate.

Company attorneys replied the board had been "discredited by congress and the Smith committee (house group which investigated the NLRB)."

Will Review ASCAP Case

The court also agreed to review a case in which:

NEBRASKA seeks to impose an anti-monopoly law upon the American Society of Composers, Authors and Publishers (ASCAP) whose current dispute with the broadcasting companies threatens to bar all its music from the air.

The Nebraska case arose from a 1937 state law which provided that composers or publishers should mark the price on their music, however it was published, and that a radio station, orchestra or anybody else who bought the music for that price should have full rights to use it without any further payments.

Court decisions held that:

FEDERAL Courts must follow interpretation of state laws given by inferior state courts when the state supreme court has not ruled.

MEN who sell supplies to moonshiners cannot be convicted of conspiracy unless they know there is a conspiracy.

FARMERS have the right under the Frazier-Lemke act to redeem their land at its appraised value before it can be offered for sale.

The court ruled that the sixth circuit court had acted incorrectly in directing Judge Frank L. Kloeb of the northern Ohio district court to proceed with litigation against Armour & Co., Chicago meat packers, instead of returning it to the Lucas county (Toledo) court of common pleas.

COMMITTEES CHOSEN FOR PLAY OF JUNIORS

Committees have been appointed for the production of the Wells High school junior class play, "Her Incubator Husband", which will be presented Friday, in the Newell High school auditorium. Miss Nancy Freshwater and Thomas Pierce are class sponsors.

Committee members include: Grace Burson, chairman, George Gogal, Wayne Lytton, James Smith, Betty Foltz and Joe Jester, properties; Delores Smith, chairman, Jeanne Grant and Franklin Powell, finances; Edward Wilson, chairman, Kathryn Rush, Don Marang and Bruce Wheatley, publicity, and Betty Hood, Virginia Pallard, Virginia Watson and Miss Kathryn Flynn, programs.

DEATHS and FUNERALS

RETIRED WELLSVILLE MERCHANT, 81, TAKEN

A. Byron Householder, 81, retired Wellsville merchant, died Monday afternoon at his home, 340 18th st., Wellsvile, following a brief illness.

Mr. Householder conducted a dry goods and notion store at 16th and Main sts., Wellsville, for more than 30 years. He was born in New Somerset and resided in Wellsville for more than 50 years. He was a member and a deacon in the Christian church.

He leaves his widow, Mrs. Mary Mitchell Householder; one son, Otho M. Householder of Wellsville; two daughters, Mrs. Blanch Boring of Cleveland and Mrs. Goldie Grate of Salem; one brother, Curtis Householder of Harrisonville; one sister, Mrs. James Bishop of Wellsville; six grandchildren and five great-grandchildren.

The body was removed to the MacLean funeral home in Wellsville and will be taken Wednesday afternoon to the Otho M. Householder home at 336 18th st. where funeral services will be held Thursday at 2 p. m. with Rev. R. L. Bolon, pastor of the First Christian church, officiating. Burial will be in the New Somerset cemetery.

Friends may call Wednesday night at the Otho Householder home.

Mrs. Sarah Arcuri

Funeral services for Mrs. Sarah Arcuri, 59, who died Monday in the home of her son, Antonio Arcuri at 2212 Ohio ave., will be held Thursday at 9 a. m. in St. Aloysius Catholic church with Rev. Fr. William P. Maxwell, assistant pastor, officiating.

Burial will be in St. Elizabeth's cemetery, Wellsville. The body will be removed today from the Kelly funeral home to the Arcuri home where friends may call tonight.

Joseph L. Ault

Joseph L. Ault, 77, formerly of Wellsville, died at 3:20 a. m. today in the home of his daughter, Mrs. W. J. Henstock in Cleveland.

Mr. Ault lived in Wellsville for many years, going to Cleveland about three years ago to reside with his daughter. He was a potter by trade, but was caretaker of the First Presbyterian church in Wellsville for several years.

He was a member of the First Presbyterian church, the Wellsville Odd Fellows lodge and had been affiliated with the Knights of Pythias in Steubenville for over 50 years. He was active in affairs of the Wellsville Carnegie public library, being a past president.

Besides Mrs. Henstock he leaves another daughter, Mrs. Florence Sanders of Steubenville and three grandchildren.

The body was removed to the Haugh funeral home in Wellsville where services will be held Thursday at 2 p. m. Burial will be in Spring Hill cemetery.

Mrs. John Freshwater

Mrs. John Freshwater, former resident of Wellsville, died Monday at Dresden, O. She was 64. Mrs. Freshwater was Miss Emma Marshall of Wellsville before her marriage.

Services will be held Thursday at 2 p. m. in Newcomerstown, O. Mrs. Freshwater is survived by her husband, at home; three sisters, Mrs. Mary Thorn of Highlandtown, Mrs. Sarah Weaver of Kansas City, Mo., Mrs. Lavina Worstell of Topeka, Kas., and a brother, Ed Marshall, of Buffalo, N. Y.

John I. White

Funeral services for John I. White, potter, of Putnam st., who died in City hospital Monday morning, will be held Wednesday at 3:30 p. m. in the Martin funeral home with Rev. W. J. Hooker, pastor of the Boyce Methodist church, officiating. Burial will be in Columbiana County Memorial park.

Friends may call Tuesday night at the Martin home.

Lawrence E. Grier

Funeral services for Lawrence E. Grier, 50, of 2026 Ohio ave., who died early Monday in the Rocky Glenn sanatorium at McConnelsville, will be held Wednesday at 1:30 p. m. in the Martin funeral home.

Rev. W. J. Hooker, pastor of the Boyce Methodist church, will officiate. Burial will be in Spring Grove cemetery.

Mr. Grier leaves his widow, Mrs. Genevieve Fautone Grier, and six children, Richard Grier, William Grier, Edward Grier, Virginia Grier, Ruby Grier and Robert Grier.

Fiends may call tonight at the Martin home.

MORE BLANKS MAILED BY BOARD AT HANCOCK

Special To The Review.

The following Chester, Newell and New Cumberland men today were mailed questionnaires by the Hancock county draft board at New Cumberland.

250—Lawrence Raymond Jackson, 313 Grant st., Newell, 4662.
252—John Lester Anderson, 502 Harker ave., Newell, 3173.
253—James Noltting Patterson, Sedgwick st., New Cumberland, 3443.
256—Fred E. Osborne, 93 First st., Newell, 3320.
259—Charles Norman Robb, 152 Montana ave., Chester, 1362.
266—John Henry Hadley, Chester, r.d. 1, 3345.
270—George John Cebula, Fifth st., Chester, 108.
271—Robert Vincent Herron, New Cumberland, r.d. 1, 2545.
274—William Edward Salser, box 21, Newell, 4799.

LOCAL ORIOLES LODGE ELECTS NEW OFFICERS

W. J. Lee was elected 1941 president of East Liverpool nest 169, Fraternal Order of Orioles, at a meeting of the lodge Monday night in the club rooms on West Sixth st. He will succeed Edwin Greenwood, who will become the immediate past president when the new officers assume charge. Other officers are:

Don Heitger, vice president; David L. Berliant, secretary; Thomas Mountford, treasurer; Denver Simms, chaplain; Leonard E. McLane, warden; James Byland, marshal; Jesse Densmore, inner guard; Paul McGahan, outer guard; Norman Neilson, chairman of trustees; William Harris and William Hall, trustees, and George Ward, pianist.

The new officers will be installed Jan. 13.

ALPINE THEATRE
CHESTER, W. VA.
ALBERT DEKLER And JANICE LOGAN
—IN—
"DOCTOR CYCLOPS"

LIBERTY—Wellsville
LAST TIME TODAY
"FOREIGN CORRESPONDENT"
WEDNESDAY
"MAN WITH NINE WIVES"
—ALSO—
"COVERED TRAILERS"

LIBERTY—Midland
TUESDAY and WEDNESDAY
"The Mark of Zorro"
with TYRONNE POWER,
LINDA DARNELL

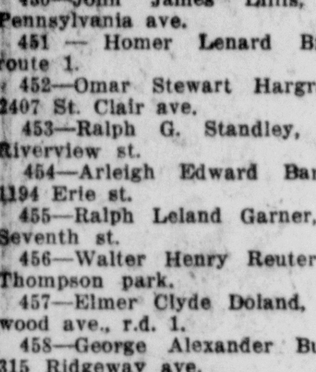

FOR CHRISTMAS
FAMOUS "CHICAGO"
SHOE SKATES $8.88
Lay Them Away For Christmas, At This Amazing Price. White or Black. In Ladies And Mens.
WINLAND AUDITORIUM
PHONE 9179
SKATE TONIGHT

AMERICAN — BIGGEST SHOW VALUE IN TOWN — ALWAYS 2 FEATURES — 20c — 10c
Starting Wed!

Your Favorite Comic Comes To Life!
Li'l Abner
by Al Capp
RKO RADIO Picture
Daisy Mae's all a-twitter . . . for it's Sadie Hawkins Day . . and Li'l Abner will soon be hers . . . or will he?
Meet Wendy Wilecat, Mammy & Pappy Yokum, Marylin' Sam, etc.
Second First Run Feature Hit!
THE FEMALE "DEAD END KIDS" OF THE SLUMS!

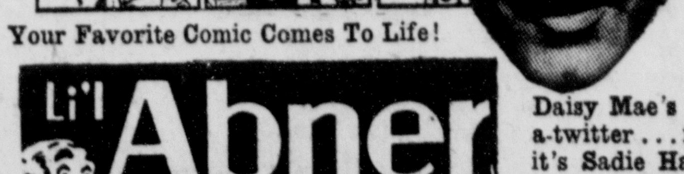

GIRLS UNDER 21
with Bruce CABOT · Rochelle HUDSON · Paul KELLY
Last Day! R. Rogers "Young Bill Hickok" ● "Ellery Queen"

STATE
Starts Tomorrow
LAST TIME TONITE Marlene Dietrich "SEVEN SINNERS"
DOUBLE FUN SHOW
She's an Angel! . . . with the devil in her eye!
Here's that "Under-Pup" . . . with a brilliant cast of foremost funsters!

A LITTLE BIT OF HEAVEN
A JOE PASTERNAK PRODUCTION
Starring GLORIA JEAN with ROBERT STACK, HUGH HERBERT, C. Aubrey SMITH, STUART ERWIN, NAN GREY, Eugene Pallette, BILLY GILBERT and BUTCH and BUDDY
PLUS — AN EXTRA HOUR OF LAFFS
HUGH HERBERT
SLIGHTLY TEMPTED
Peggy MORAN · Johnny DOWNS · Gertrude Michael
ALSO FOX MOVIETONE NEWS

STAR Theatre
Mulberry Street, East End
LAST TIMES TODAY
JOHN WAYNE And CLAIRE TREVOR
—IN—
"THE DARK COMMAND"
—ALSO—
"FREE BLONDE AND 21"

NEW COLUMBIA THE FAMILY THEATRE
BARGAIN HOUR EVERY DAY 12:30 to 1:30 20c
TODAY, Wed. Thurs.
EYE-STOPPERS! HEART-STOPPERS! SHOW-STOPPERS!

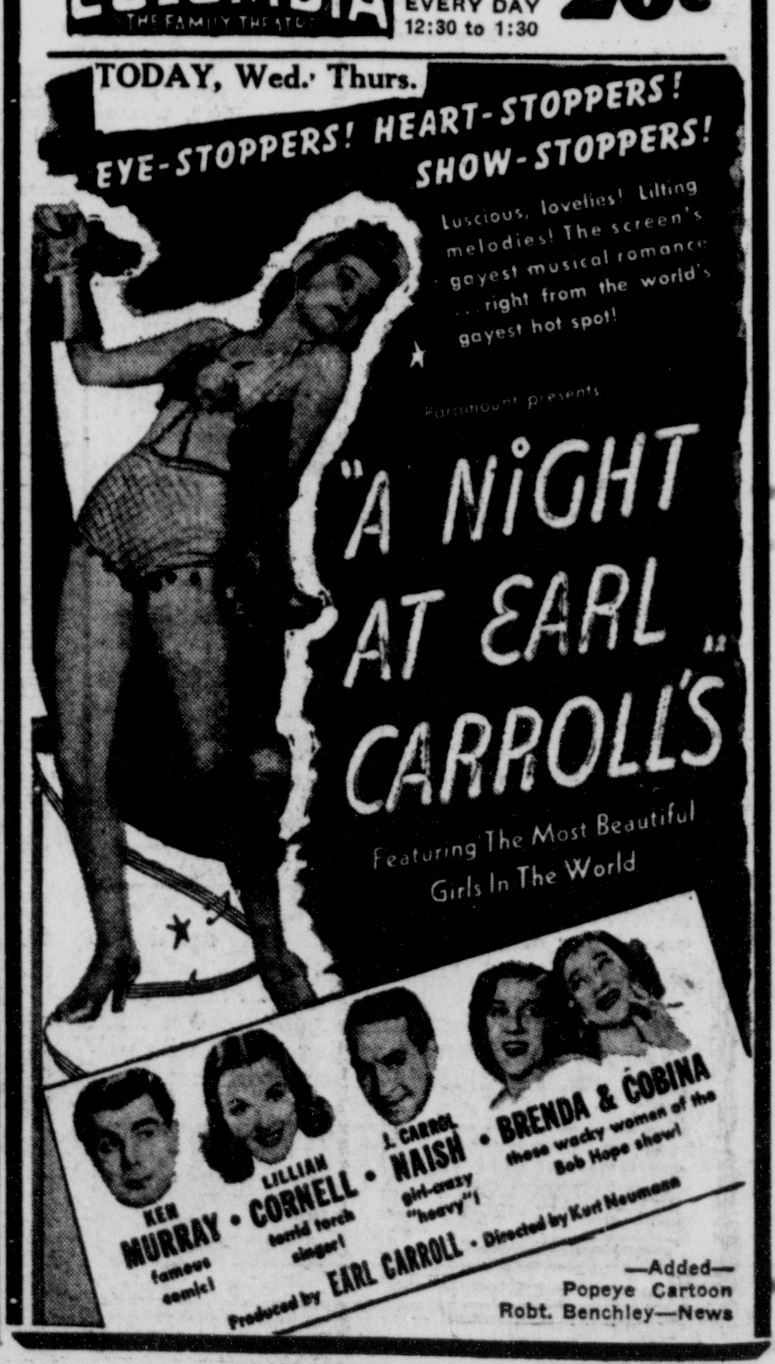

Luscious, lovelies! Lilting melodies! The screen's gayest musical romance . . . right from the world's gayest hot spot!
Paramount presents
"A NIGHT AT EARL CARROLL'S"
Featuring The Most Beautiful Girls In The World
KEN MURRAY · LILLIAN CORNELL · J. CARROL NAISH · BRENDA & COBINA
Produced by EARL CARROLL · Directed by Kurt Neumann
—Added— Popeye Cartoon Robt. Benchley—News

STOCKS DISPLAY RECOVERY SIGNS

Many Issues On Other Hand Fail To Show Any Trend

By VICTOR EUBANK
Associated Press Staff Writer

NEW YORK, Dec. 10 — Selective recovery symptoms again were displayed in today's stock market but many leaders failed to show any trend whatever.

Occasional plus signs were posted for Bethlehem Steel, General Motors, Chrysler, American Telephone, Chesapeake & Ohio, Glenn Martin, Goodyear, Standard Oil of N. J. and International Harvester.

Bonds maintained a fairly steady tone. Commodities were a trifle uneven.

Market followers saw further confirmation of the country's industrial upswing in the statement of 101 Federal Reserve member banks in 101 cities for the week ended Dec. 4 disclosing an increase of $31,000,000 in commercial loans.

The latest total of this lending item was $4,942,000,000, or $71,000,000 above the 1937 peak.

Interest was shown in the warning of Secretary of Commerce Jones that industries which are most essential to the defense program must add to their productive capacity.

EAST LIVERPOOL MARKETS

Butter	38c
Eggs (local fresh)	34-36c
Retail	
Butter (local fresh)	42-44c
Eggs (local fresh)	40c
POULTRY	
Yearling	18c
Springers	20c

YOUNGSTOWN PRODUCE

Eggs	
Firsts	32c
Extras	34c
Extra white	37c
Butter	
Rolls	37c
Prints	38c
Poultry Prices	
Leghorn hens	10-12c
Heavy hens	14-15c
Heavy springers	16-17c
Leghorn springers	15-17c
Ducks	14c
Turkeys	23c

PITTSBURGH PRODUCE

Butter — Steady, extra, 36½c; standard, 36c; 89 score, 35½c; 88 score, 34½c.

Eggs — Steady, hennery, white, 35c; white standards, 33c; firsts, 29c.

Government graded eggs. Jobbing prices (prices to retailers, restaurants, etc.) in cases, whites, U. S. extras, 36-38c; med., 29c; U. S. standards, large, 33-35c; med., 27-30c; U. S. trades, 25c.

Poultry — Steady; heavy hens, 18-20c; Leghorn hens, 12-15c; Rock springers, 18-20c; Red springers, 17-18c; Leghorn springers, 14-16c; old roosters, 12c. Ducks, 14-16c. Geese, 14-16c. Young turkey hens, 22-24c; young turkey toms, 19-22c; old turkey toms, 14-15c.

PITTSBURGH GRAIN

Oats—No. 2 white, 47-47½c; No. 3 white, 45-46c.

Corn — No. 2 yellow, shelled, new, 75½-76c; No. 3 yellow, shelled, new, 74-75c; No. 4 yellow, shelled, new, 72-73c.

Wheat — No. 2 red winter, local, 92-93c.

Hay — Standard timothy, $12.50-13.00; No. 2 timothy, $10.50-11.00; No. 3 timothy, $9.00-10.00; No. 2 clover, mixed, $10.00-11.00; No. 2 clover, $10.00-11.00.

Straw — Good dry clean oat straw, $8.50-9.00; good dry clean wheat straw, $8.50-9.00.

CLEVELAND PRODUCE

CLEVELAND, Dec. 10 — Butter steady. Creamery extras in tubs 39; standard 38.

Eggs unsettled. Prices paid shippers in 100-case lots. Furnished by the Cleveland butter and egg board. Extras 57 lb. and up, candled light, yolks clear 29; current receipts 55 lb. and up 24; mediums 24.

Live poultry quiet. Colored fowls heavy 17; medium fowls 14; leghorn fowls 10-11; springers small 14-15; rock springers 5 lb. and up 17; broilers colored 2-2½ lb. 18-19; young ducks 6 lb. 15; ducks small and ordinary 11-12; turkeys young hens 21; young toms 16; old roosters 10-12; stags 12; geese fat 14; ordinary 10-12; stags 12.

Local fresh dressed poultry steady. Heavy fowls 24; medium fowls 22; roasting chickens 24; ducks 22; leghorn fowl 17; pullets 25; fancy broilers 25; leghorn springers 22; turkeys, young hens 28-29; geese 21-22; young toms 23-24.

Government graded eggs, in cases—U. S. extras, large white 33; U. S. standards large 31; U. S. extras medium white 29; U. S. standards medium white 28.

Potatoes—90-$2.10 cwt.
Sweet potatoes—$1.50-2.15 bu.
Apples — ½-bu bskts. 25c-50c.
Beets — Bskts. 1 doz. bnchs. 35c-50c, ½ bu. topped 40c-50c.
Cabbage — 24-qt bskts. 20c-25c.
Carrots — Bskts. 11½ doz. 35c-50c, ½ bu. topped 25c-50c.
Celery—Bskts. 2 doz. stalks, medium 40c-55c, small 30c-35c, Pascal 2 doz. medium 50c-65c, hearts, 1 doz. 30c-35c, 2 doz. 50c-65c, Pascal, 2 doz. $1.00-$1.60.
Celery Cabbage—Bskts. 40c-50c.
Endive — 24-qt. bskts. 50c-75c.
Escarole — 24-qt bskts. 40c-60c.
Leeks — Per bundle 15c-20c.
Lettuce — 24-qt bskts., leaf 30c-35c.
Mushrooms — Pints 8c-10c; lbs. 15c.
Parsley — Pecks, curly 35c-50c, root 50c.
Parsnips — Pecks 20c-35c.
Potatoes — 100-lb. sacks 90c-$1.10.
Radishes — Bskts. 2 doz. 35c-50c.
Squash — Hubbard, per lb. 1½c, few higher.
Tomatoes — Hothouse, 8-lb bskts. 80c-90c; mostly 85c.
Turnips — Pecks 15c-30c, ½-bu. 20c-50c.
Watercress — Pecks $1.00-$1.15.

CLEVELAND LIVESTOCK

CLEVELAND, Dec. 10 — Cattle 350 steady; steers 1200 lb. 12.00-13.00; 750-1100 lb. 10.00-12.00; 600-1000 lb. 10.00-12.00; heifers 8.00-9.50; cows 5.00-6.50; bulls 7.00-8.00; calves 400 steady; good 12.00-12.50.

Sheep and lambs 1500 steady; good 9.00-.75; wethers 4.00-5.00; ewes 3.00-4.00.

Hogs 1800 steady; heavy 5.95-6.25; good butchers 6.35; yorkers 6.35.

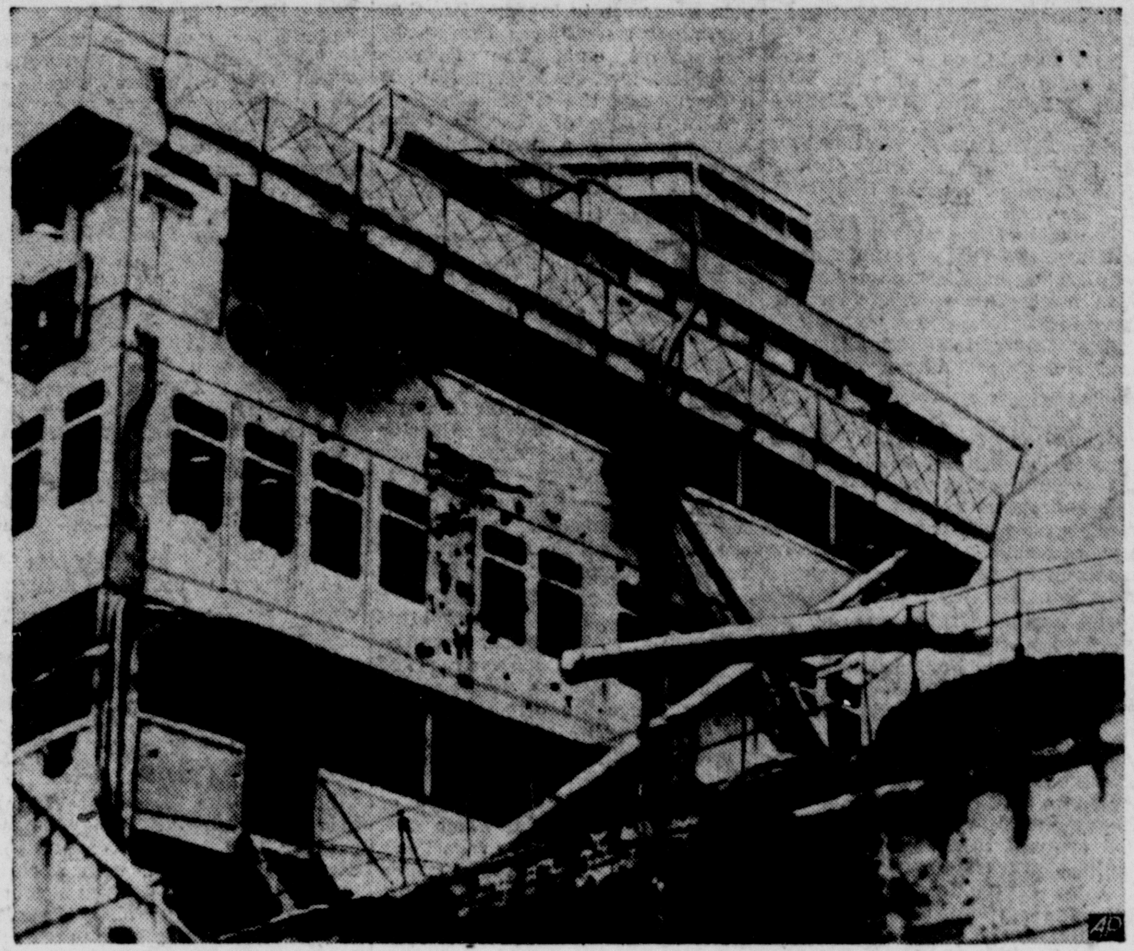

DAMAGED BRITISH SHIP IN PORT FOR REPAIRS. Here is the shell-torn bridge and super-structure of the British auxiliary cruiser Carnarvon Castle, with damage plainly visible, after she had tied up for hasty repairs at Montevideo, Uruguay, after a sea battle with a German raider. Note gun in center. This picture was radioed from Buenos Aires to the United States.

CHICAGO GRAIN

CHICAGO, Dec. 10—Wheat and corn futures were about steady to fractionally lower with yesterday's closing levels in the opening period today.

Wheat started unchanged to ⅜c lower than Monday close: Dec. 89⅜; May 86-85⅞; corn ⅛ off to ⅛ up; Dec. 59⅜; May 60.

TREASURY REPORT

WASHINGTON, Dec. 10 — The position of the treasury Dec. 7:

Receipts $20,122,226.46; expenditures $33,990,824.08; net balance $1,716,347,390.12; working balance included $977,347,864.01; receipts for fiscal year (July 1) $2,340,106,482.58; expenditures $4,233,257,308.22 excess of expenditures $1,893,150,825.64; gross debt $44,286,190,641.50; increase over previous day $3,578,486.83.

ROBERT GROVE HEADS PALESTINE'S JAYCEES

Special To The Review.

EAST PALESTINE, Dec. 10—Robert Grove was named president of the East Liverpool Junior Chamber of Commerce at the group's organization meeting Monday night. Charles Caroline, president of the Youngstown Junior Chamber, spoke briefly.

Other officers are: Archibald Jones, first vice president; Charles Paulus, second vice president; Samuel Huston, secretary, and Irwin Brittain, treasurer. Thirty-four attended.

The charter for the group, which held its first meeting Dec. 2, is expected to be received at the next meeting Dec. 16.

Child's Colds
To Relieve Misery Rub on Time-Proved
VICKS VAPORUB

2 EAST END CHILDREN HIT CROSSING STREET

A 9-year-old East End girl was in City hospital today with injuries suffered Monday afternoon when she and a companion were struck by an auto while crossing Pennsylvania ave. on their way home from school.

She is Dolores Simms, 9, daughter of Mr. and Mrs. Hallie Simms of 951 High st., who police said, was injured when she and Jean Speerhas, 8, of 957 Monaca st. ran in front of an auto driven by C. W. Baker of 545 Mulberry st. The Speerhas girl was unhurt.

The High st. girl's injuries have not been determined, although her condition is "fair," the hospital said. Mr. Baker told police he did not see the children in time to avoid the mishap.

Beauty shops advertise daily. See classification 19.

MACLEAN RE-ELECTED FOR BOARD OF TRADE

Wilbur MacLean was re-elected for his third term as chairman of the Wellsville Board of Trade at the annual meeting Monday night in the Beacom memorial building.

C. D. Piatt was elected vice chairman, replacing John Fickes, and William Branch, secretary, and T. C. McClelland, treasurer, were re-elected.

Tom Blackwood, and George Rowen were returned as three-year directors, and Arch Adams was named director in place of James MacDonald. Carl Albaneso was elected a one-year director.

The board reported on activities for the year, including its policy of cooperation with other civic groups and which resulted in the establishment of the roadside park near the flood wall.

Members voted to conduct another Christmas home decoration contest.

County Men Paroled

Elwood Deckerhoff, James Layton and James Fisher, all of Salem, were among the 108 Mansfield reformatory inmates granted paroles today by the Ohio pardon and parole commission. Convicted of assault to rob, the men will be released Oct. 1, 1941.

MARRIAGE LICENSES

Issued At Lisbon

Jay H. Poole, tinner, Pittsburgh, and Ruth M. Wingard, Columbiana.

Edwin L. Hunter, electrician, Warren, and Jeanne Sprague, Salem.

James A. Erwin, laborer, New Brighton, Pa., and Rosella M. Peterson, Salem.

Louis C. Baker, sales engineer, North Lima, and Mabel M. Jones, Lisbon.

Wade Taylor, electrician, Weirton, and Mildred Crooks, East Liverpool.

MASONIC GROUPS SET 30TH BANQUET FRIDAY

The 30th anniversary banquet, entertainment and ball of the Masonic bodies in East Liverpool will be held Friday at 6:30 p. m. in the Masonic temple on Broadway.

It was in 1910 that the present lodge home was occupied.

A turkey dinner will be served after which there will be an entertainment and the dance. The dinner will be served by Mrs. Kurt Bergner's class of the First Church of Christ.

The affair is open to members of the lodge, their wives and children under the age of 21 years. Dan Richards is general chairman.

In 1941 . . . Join Our Christmas Club
We invite you to join our 1941 Christmas Saving Club, now in its foundation. Central Federal paid 3% dividends on all '40 Christmas accounts. Open yours today!
CENTRAL FEDERAL
Savings and Loan Association
601 Main St. Wellsville, O.
"SAFE FOR SAVINGS SINCE 1892"
Chartered and Supervised by the United States Government

SMITH & PHILLIPS
DECEMBER
FLOOR COVERING
event of the year . . .

Beautiful Patterns—Moderns—Florals—Two-Tones—Plain—Leaf Designs—Persians—Chinese—to use in any room in the house.

RUGS from such famous mills as
- ALEXANDER SMITH
- FIRTH
- HIGHTSTOWN
- ROXBURY
- HOLMES
- and BEATTIE
- KARAGHEUSIAN

Select from these groups of FINE RUGS . . .

Reg. $119.50—9x12 Sizes	$99.50	Reg. 59.50—9x12 Sizes	49.50
Reg. 99.50—9x12 Sizes	79.50	Reg. 49.50—9x12 Sizes	39.50
Reg. 89.50—9x12 Sizes	69.50	Reg. 39.50—9x12 Sizes	29.50
Reg. 79.50—9x12 Sizes	64.50	Reg. 34.50—9x12 Sizes	26.50
Reg. 69.50—9x12 Sizes	56.25	Reg. 14.95—9x12 Sizes	10.95

FELT BASE RUGS
9x12 — $3.95
INLAID LINOFLOR

FELT BASE Yard Goods
Tile and Florals . . . sq. yd. 29c up
Marbelles and Patterned . . . sq. yd. 98c

Inlaid Linoleum, adhesive back — famous make. Sq. yd. . . . $1.12

Inlaid Burlap Back . . . sq. yd. $1.65

OPEN A CHRISTMAS CHARGE ACCOUNT — TERMS ARRANGED TO SUIT YOUR BUDGET
SMITH & PHILLIPS
409 Washington St.

East Liverpool's Largest Family Shoe Store
Slippers

THE FINEST GIFT OF ALL
WOMEN'S
Novelty satin slippers . . . Unusual styles, colorful and very attractive platform soles, wedge heels, scuffs, D'Orsay styles. Big selection.
98¢

WOMEN'S SLIPPERS
Assorted satins in bright colors made with heels . . . 79c

Misses and child's bootee and zipper slippers. 98¢

WOMEN'S Velveteen and lamb skin bootee styles. $1.49

Child's felt slippers in red or blue. 59¢

Women's foot muff slippers special. 98¢

MEN'S SLIPPERS
Kidskins, lambskins, shearlings, felts. In wines, blacks, browns, blues, etc.
98¢ $1.98 $2.98

SHOES FOR THE ENTIRE FAMILY
SIFF'S
514 MARKET ST.

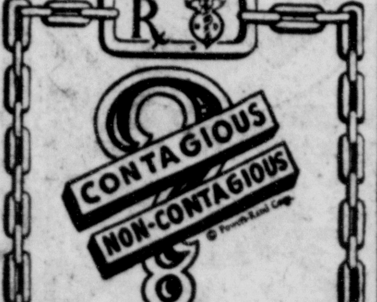

SKIN RASHES

Rashes, irritations and eruptions on the skin are not all contagious, nor are they all strictly diseases of the skin.

Acne, welts and rashes caused from foods; irritations from dyes, face powders and soaps are not contagious. Itch, impetigo, ringworm, erysipelas and other "pus" infections are contagious. Scratching or squeezing may spread the infection.

See your Doctor about any skin eruption or irritation.

Herche's
DRUG STORES
WHERE PHARMACY IS A PROFESSION, NOT A SIDE LINE
EAST LIVERPOOL, OHIO & CHESTER, WEST VIRGINIA
We Are Linked With Your Doctor To Keep You Well

Penney's "Laste Minute" GIFT GUIDE

Men's SLIPPERS
Smart Everetts, Popular Operas or Cozy Nullifiers in blacks, browns, or wine! They're all leather! $1.98

A TRULY SMART GIFT! CASSIMERE HOSE
Ideal for Winter wear! Cotton, rayon and wool blended to give you warmth, and wear without weight. 25c

A GIFT OF WARMTH! MEN'S SCARFS
Warm wools in colorful Plaids or Dressy Silks in Whites or deep tones. 98c

THEY'RE SMART, THEY'RE WARM, MEN'S GLOVES
Choose from smart Capeskins in plains or Pig grained! Warmly lined! 98c

WOMEN! GIVE HIM Dress Oxfords
Blacks or Browns in a splendid assortment! Plain or sports styles! All leather! $2.98

A PRACTICAL GIFT! SHEET SETS
Fine Muslin Sheet and two Cases—Colored borders—Popular "His" and "Her" monogrammed! $2.98

NEW SHIPMENT! SMART, NEW, HAND BAGS
Every conceivable style is here in Calf, Suede, Corduroy, Simulated Leather and a host of other materials! 88c

BOYS LOVE "TRUE BLUE" GIFT SHIRTS
In Popular stripes and checks! Sanforized shrunk! Colors fast to washing! Neatly boxed! 79c

SMART, NEW, TALON FRONT! Boys' Sweaters
Plaid Fronts with contrasting sleeves! All wool for added warmth! They'll wear and wear! $1.98

NOVELTY STYLES! WOMEN'S SLIPPERS
Real leather soles! Uppers of satin or soft leathers! Choice of many styles! 98c

PENNEY'S
J. C. PENNEY CO., INC.

Social Affairs

A CHRISTMAS WEDDING will take place Dec. 25 at 6 o'clock in the home of Mr. and Mrs. C. Harrison Lucas of Gardendale ave., who have announced the engagement of their daughter, Miss Mary Margaret Lucas, to Mr. Milan Paul Jacob, son of Mr. and Mrs. Julian Jacob of Kane farm, Midland.

Miss Lucas is owner of the Mary Margaret dress shop, and Mr. Jacob is employed with the Dravo Corp. at Neville Island.

⌘ ⌘ ⌘

In the First Presbyterian church Sunday afternoon at 3 o'clock, Miss Dorothie Schrum, daughter of Mr. James Schrum of Church lane, became the bride of Mr. Rocco Tonti, son of Mr. and Mrs. John Tonti of Youngstown.

Rev. M. Rudolph Miller performed the ring service before an altar, decorated with white chrysanthemums and ferns.

Mr. and Mrs. William S. Robinson of Wellsville were the attendants.

The bride was given in marriage by her father. She is a graduate of the East Liverpool High school with the class of 1930. She was gowned in soldier blue and wore a corsage of tea roses. The "something old," proverbial with bride's attire, was a locket, hand carved by the bride's grandfather and given the bride's deceased mother. Previous to her marriage she was employed at Stone's grill in Youngstown. Mrs. Robinson wore royal blue velvet with black accessories and her corsage was of American Beauty roses.

Immediately following the ceremony Mr. and Mrs. Tonti left for their newly-furnished apartment at 23 South Fruit st., Youngstown, where the bridegroom is employed.

⌘ ⌘ ⌘

All groups of the Women's Society of Christian Service of the First Methodist church met in a monthly session Monday night in the social room. Mrs. Sidney Bloor and Mrs. W. Dwight Heaston and Miss Bernadine Williamson conducted the devotional program, which included the scene of the Nativity. Christmas carols were sung by choir members, Misses Sally Ryan, Elaine Betz, Marceline Conley, Georgianna Race and Ruth Simpson. Miss Mary Kathryn Maxwell portrayed the mother of Jesus, the story was told by Miss Jane Mathews and vocal solos were given by Mrs. Sidney Bloor.

Mrs. Olen H. Dawson conducted the following program on "Investing Our Heritage In Social Evangelism:" "Home Mission Work," Mrs. Charles R. Boyce; "Foreign Work," Mrs. J. T. Williamson. Mrs. W. O. Bloor, president, conducted the business session and prayer was offered by Miss Mae Myler.

Covers were arranged for 80 at the luncheon served by the Gertrude Kirby circle with chairmen including Misses Gladys DeBolt and Hazel Laughlin, Mrs. J. A. McGillivray, Mrs. G. A. Harrison, Mrs. Hattie Wilson and Mrs. G. A. Race.

The next meeting will be Jan. 13 in the church.

⌘ ⌘ ⌘

Twenty-eight members of the Young Women's Missionary society of the First United Presbyterian church met Monday night in the home of Mrs. T. F. Smiley on Denver st. Mrs. John Robins arranged the devotional program, which was led by Miss Elizabeth Butler.

Christmas carols were sung by the members, accompanied on the vibra harp by Miss Mary Jane Neiser. The scripture story from the Book of Luke was told by Miss Butler.

The program was as follows: Reading, "The Birthday of a King," Mrs. Vance Andrews; "Christmas In Scotland," Mrs. James Dunlop; story, "Happy Christmas" by Daphne Du Marier, Mrs. William Ogilvie; two groups of vibra harp selections included Christmas carols, "The Rosary" and "Jeanie With the Light Brown Hair," Miss Neiser.

Miss Bertha Azdell, president, conducted the business session, after which refreshments were served by the hostess, assisted by Mrs. G. C. McBane, Mrs. Karl Fife, Mrs. Glenn Roberts and Miss Ruth Kays, who were associate hostesses. Guests were Mrs. W. B. Smiley, Misses Josie McLane, Mary Belle Robins, Mary Jane Neiser, Elaine Cooper and Dorothy Allison.

Mrs. M. D. McCutcheon of Thompson ave. will be hostess Jan. 13.

⌘ ⌘ ⌘

A progressive dinner was enjoyed by 14 members of the Elizabeth Fleming chapter, World Wide guild of the First Baptist church, Monday night in the homes of Mrs. Leona VanDyne, Cadmus st., Mrs. Wilda Barr of West Third st., Mrs. Pearl Czech of West Church lane, and the final course was served in the church by Miss Ora McElroy of West Third st.

During the evening the program of Christmas carols was led by Mrs. Ruth Reed. Mrs. Ada Bangor conducted devotionals. Articles from the study book, "Share Croppers," were read by Mrs. Barr, Mrs. Reed, Mrs. Lela Emmerling and Miss McElroy. A brief business session was conducted by Miss McElroy, president.

Mrs. Dorothy Diddle was a guest.

A gift exchange will feature the meeting Dec. 30 at the home of Mrs. Merle Starr, Daisy lane.

⌘ ⌘ ⌘

Mrs. Mabel Talbot of the Washington school rd., Chester, has announced the marriage of her daughter, Miss Evelyn Eleanor Talbot, to Mr. Elvin Edward Walton, son of Mr. and Mrs. T. R. Walton of Wyoming Place, Pleasant Heights. The ceremony took place Dec. 2 at 5 p. m. in the home of Rev. Ethel Hoyt, pastor of the Church of God, on Ohio ave.

The attendants were Mr. Robert Talbot and Mr. Donald Talbot, brothers of the bride.

Mr. and Mrs. Walton are residing in Columbiana, where the bridegroom is in the trucking business.

⌘ ⌘ ⌘

Three tables of bridge were in play Monday afternoon when Mrs. Charles F. Goodwin of Thompson ave. received members of the Laurel Hospital twig. Mrs. Jason H. Brookes received the trophy for the highest score and Mrs. Lawrence W. Smith the traveling prize.

Guests were Mrs. James Wildblood of Chicago, Mrs. J. C. Kelly and Mrs. Smith.

A Christmas luncheon will be held in the East Liverpool Country club Dec. 30, with Mrs. Robert W. Harker, Mrs. Thomas H. Fisher, Mrs. Joshua Poole, Mrs. C. C. Ashbaugh, Mrs. W. W. Ingram and Miss Mame Little associate hostesses.

⌘ ⌘ ⌘

Forget-Me-Not class of the First Church of Christ met at the home of Miss Nellie Lee Palmer on College st. Monday night for a Christmas exchange party. A brief business session was conducted by the president, Miss Martha Shingler.

Following the exchange of gifts, refreshments were served 10 by the hostess, assisted by her mother, Mrs. Elwood Palmer.

Misses June and Marion Capehart of Rock lane will entertain Jan. 6.

⌘ ⌘ ⌘

Celebrating the 30th wedding anniversary of Mr. and Mrs. A. L. Frail, a group of friends surprised them Friday night at their home on Kountz ave. Following the presentation of a gift, informal social hours were spent with music and games. Prizes were awarded Mrs. George Chema, Mrs. William Peterson, Mrs. Ida Hendricks and John Hendricks.

Refreshments were served 36 by the honor guests' daughter, Miss Clara Frail, Mrs. Frank Rough and Mrs. Bert Congrove.

⌘ ⌘ ⌘

Business and Professional Women's club will hold its annual formal Christmas party tonight at 8 o'clock in the Mary Patterson memorial. Mrs. Nancy Burnside will be general chairman, assisted by Miss Miriam Tate, Mrs. Jane Capper, Mrs. Esther McHenry, Miss Irene McCracken, Miss Gertrude Goodballet, Miss Elizabeth Costello, Miss Ruth Burrell and Mrs. Florence Howell. A brief business session will be held preceding the party.

⌘ ⌘ ⌘

Young Married People's class of the Church of God met Monday night in the home of the teacher, Mrs. William Stotler, Pleasant Heights.

Prayer was offered by Mr. Thurman Blazer, after which Mrs. Stotler conducted a Bible question bee.

The hostess served an oyster supper to 12 guests. She was aided by Mrs. Thurman Blazer.

⌘ ⌘ ⌘

Women's auxiliary of Alfred Wedgewood American Legion post 374, will hold a special meeting tonight at 7:30 o'clock in the post rooms on Pennsylvania ave. Arrangements will be made to serve a banquet to the Bakers union Dec. 21. Mrs. Velma Walton, president, will be in charge and all members are urged to attend.

⌘ ⌘ ⌘

Christian Endeavor society of the Emmanuel Presbyterian church met in the basement of the church Monday night and elected the following officers: Winston Coburn, president; Harry McCord, vice president, and Hilda Carroll, secretary-treasurer.

Games were enjoyed and refreshments were served 16.

⌘ ⌘ ⌘

Calcutta union of the W.C.T.U. will meet Thursday night at 8 o'clock in the Calcutta United Presbyterian church with Mrs. George Foulks leader of the program on "Peace."

⌘ ⌘ ⌘

Women of the Moose 642 will hold a business session tonight in the Moose hall, East Fourth and Washington sts.

⌘ ⌘ ⌘

Personals

Mrs. J. Donald Thompson of Park blvd. and Mr. and Mrs. Rudolph Duhrssen of Elysian Way were visitors Monday in Pittsburgh.

Mrs. Richard Carson of Lincoln ave. and Mrs. William Pomeroy of Elysian Way are visitors today in Pittsburgh.

C. A. Bough of East Fifth st. visited Monday in Pittsburgh.

Mrs. Minnie Fryman of West Fifth st. has been called to Lisbon by the illness of her daughter, Mrs. Richard Williams.

Mr. and Mrs. Lawrence DeMunn and Mrs. Bernard Purinton of Skyview, accompanied by Mrs. William Blair of Wellsville, visited Monday in Pittsburgh.

Mr. and Mrs. Okey Fryman and daughter, Dolores, of Hillcrest visited in Lisbon Monday.

Mrs. James K. Moffat and daughter, Mrs. W. Howard Smith, of St. Clair ave. were visitors Monday in Pittsburgh.

Mrs. Harry Nellis of St. Clair ave., and daughter, Mrs. Vincent Calcott of Minerva st., visited in Pittsburgh Monday.

Mrs. Stewart Congrove has returned to her home in Carolina ave., Chester, after a week's visit with Dr. and Mrs. W. A. Schmid in Washington and a visit in Pittsburgh.

Jay Kinsey of Smithfield st., student in Ohio State university, made the honor roll and received extra credits in romance languages for good work as a high school student in Spanish and French.

Mrs. W. H. Vodrey of Armstrong lane was a visitor Monday in Steubenville.

Mr. and Mrs. Joseph K. Vodrey and two children of Canton were visitors here Sunday.

Mrs. Walter B. Hill and daughter, Mrs. Eleanor Hill Phinney, of Park Way spent Monday in Pittsburgh.

Miss Mary Irwin and Mrs. Dewitt D. Irwin of Thompson ave.,

PATTERN SUGGESTION

TIES MAKE SMART, USEFUL GIFT
Pattern 4619
By ANNE ADAMS

Stop right here at the men's gift corner, and solve all those "what shall I give him for Christmas?" problems. For these smart ties, Pattern 4619, are designed by Anne Adams to make perfect presents for every man you know, both big 'n' small. They're simple enough for even the most timid beginner to make, and take very little material.

There are two styles for men; one a four-in-hand; the other a bow tie which may be made up for everyday or formal wear. The boy's tie is in a slightly smaller size. Follow the cutting chart included in the Sewing Instructor for greatest economy in cutting out your fabric. Just three-quarters of a yard will make ties of any style. Order this pattern NOW—in time for Christmas!

Pattern 4619 is available for boys and men. For individual yardages see pattern.

Send 15 cents in coins for this Anne Adams pattern. Write plainly size, name, address and style number.

Your wardrobe needs new holiday touches, so order our Anne Adams style book! Here are dozens of smart modes, each available in a pattern that's simple to cut and sew. There are inspired gift ideas. A career girl wardrobe on the budget plan. Young clothes for parties and new school term. At-home wear, tailoreds, afternoon and evening frocks for miss and matron. Send today! Book 15 cents. Pattern 15 cents. Book and pattern together 25 cents.

Send your order to The East Liverpool Review Pattern Department, 243 West 17th St., New York, N. Y.

Mrs. H. Dan Smith of McKinnon ave., and Mrs. Christian G. Metsch of Highland Colony were visitors Monday in Pittsburgh.

Mrs. Alfred Duhrssen of Washington st., Newell, visited Monday in Pittsburgh.

⌘ ⌘ ⌘

Wellsville Social Notes

Bethia Southwick chapter of the Daughter of the American Revolution held a Christmas party Monday night at the home of Mrs. Ethel Swift of Main st., with Mrs. W. E. Smith, and Mrs. Ruth Lynn as co-hostess.

A Christmas verse was the roll call response. Mrs. Robert Faulk, regent, was in charge. Mrs. E. P. Neitz led the discussion on "The Spirit of Christmas", followed by a gift exchange.

Places were set for 16 small tables in the dining room which was decorated in the Christmas motif.

Mrs. Ruth Lynn of Ridge ave. will entertain Jan. 20 with Mrs. John Wilson, Mrs. Mary Hanley and Mrs. Nellie Sturgis assisting the hostess. Mrs. J. W. Chetwyn of East Liverpool will discuss "New England Hooked Rugs".

⌘ ⌘ ⌘

The mid-week prayer service at 7:30 and the young people's choir rehearsal at 6:45 Wednesday night open the week's meetings for the First Presbyterian church.

The Young Ladies' guild will hold a 6 o'clock dinner Thursday night.

⌘ ⌘ ⌘

A meeting of the Loyal Temperance legion will be held Wednesday at 4 o'clock in the First Christian church with Miss Mary Lou Todd, sponsor, in charge. All children of school age up to 14 years are invited.

⌘ ⌘ ⌘

The Wesleyan Bible class of the First Methodist church will serve a turkey dinner in the church dining room Thursday from 5 to 7 o'clock. The public is invited.

⌘ ⌘ ⌘

The Women's Missionary society of the First Evangelical church of Wellsville will entertain tonight in the parsonage with all women of the church, their husbands and families and friends invited, said Rev. A. C. Coldiron, the pastor. Refreshments will be served. The meeting will be at 7:30.

On Thursday night the Pastor's class will be entertained, also in the parsonage. Gifts will be exchanged and refreshments will be served. Visitors will be welcome, the pastor said.

⌘ ⌘ ⌘

Women's auxiliary of American Legion post 70 held a Christmas party Monday night in the Legion hall on Wells ave. A 6 o'clock chicken dinner was served by Mrs. Frank Grafton, Mrs. A. B. Holland, Mrs. Carl Hough and Mrs. George Naylor.

Carol singing was led by Mrs. Frances Morton and Mrs. E. P. Neitz, who also sang a duet. A letter was read from Mrs. Shirley Krotzer of Orlando, Fla. An exchange of gifts followed.

⌘ ⌘ ⌘

Class 16 of the First Presbyterian church will meet Thursday night at the home of Mrs. Robert Haddox of 714 Broadway. Members are asked to bring a thimble, needle and a 25-cent gift for the exchange.

⌘ ⌘ ⌘

Forty persons attended the Christmas party held by the White Shrine of Jerusalem 21 Monday night in the I.O.O.F. hall.

Group singing of carols and a gift exchange featured the social hour.

Refreshments were served by Mrs. John Haugh, Mrs. Anna McClean, Mrs. Bessie Hill, Mrs. Carrie Knowles and Mrs. Edna McIntyre.

⌘ ⌘ ⌘

Wellsville Personals

Mr. and Mrs. Charles Piatt and daughter, Betty Jane of Clark ave. and Robert Dornick of 15th st. recently visited Mr. Piatt's brother, Bert Piatt, of Parkersburg, W. Va., who is seriously ill. Bert Piatt underwent an operation three months ago at White Cross hospital, Columbus, and recently suffered a relapse.

Mrs. Will McSweeney and daughter, Helen, and son, James, and Misses Abbie and Mary McSweeney of Main st. were called to Cleveland by the death of Miss Mollie Martin, who died Dec. 5.

Mr. and Mrs. Burley Wolford and sons, Jimmie and Lee, of near Columbiana spent Sunday with Mr. and Mrs. Albert Gleckler of Eighth st.

Justine E. Spring of Wellsville was given extra credit and listed on the honor roll for romance languages at Ohio State university.

Mr. and Mrs. Mac Campbell and daughters, Patty and Arlene, of Farrell, Pa., visited his parents, Mr. and Mrs. C. L. Campbell of Riverside ave., Sunday.

Mrs. Harry Bell of Anderson ave. is ill.

Mrs. Jessie Farrell of McDonald Heights, Miss Ruth Urie of Broadway, Mr. and Mrs. William Hamilton of East Liverpool and their houseguest, Mrs. Lina Ayres and daughter, Loretta, of Zanesville were Youngstown visitors Sunday. Mrs. Farrell and Miss Urie viewed the exhibits in the Butler Art institute.

Mrs. Louise Brookman Taylor and daughter, Martha, of Riverside ave. were in Ingram, Pa., Sunday night attending a cantata by the choral club. The former's daughter, Mrs. J. Marvin Hall, is a member of the club.

Alva Dickey of Martins Ferry has concluded a week-end visit with Mrs. Dickey of Broadway.

John A. McBane of the Wells Hollow road is ill.

William Glover of Broadway is improving from an illness.

⌘ ⌘ ⌘

Chester Social Notes

A playlet, "The Leftover Toys," by 26 pupils of Washington school, and Christmas songs marked a meeting of the Chester Parent-Teachers association in Chester High school auditorium Monday night.

The P-T A. voted to contribute $5 for the purchase of health seals, the sale of which is being sponsored by the group.

The meeting was opened with group singing of "America," after which Rev. C. T. Weimer gave the invocation and Christmas songs were sung by the high school chorus under the direction of W. E. Kinney. The chorus also presented a group of songs during the playlet.

Cyril Taylor was in charge of the business session at which Rev. Weimer gave a treasury report and Miss Thelma Swift a secretary's report. A partial report of the ways and means committee was given by R. M. McFarland, while Mrs. Sarah Thomas conducted a membership enrollment.

The next meeting will be Jan. 13 at the high school.

⌘ ⌘ ⌘

An increase of 18 members was reported by Mrs. Jessie Gill, of the membership committee when the Grandview Parent-Teachers association met Monday night in Grandview school.

After the address of welcome by Miss Eleanor Nichol, the following program was given by pupils in the fourth, fifth, sixth, seventh and eighth grades: Tableaux, "The First Christmas," intermediate grades; recitation, "Poet's Corner," Norma Wright; recitation, "Important Message," Junior Chevront; recitation, "Mrs Santa Complains," Ellanor Parker, and playlet, "Too Much For Grandmother," seventh and eighth grades.

The next meeting will be Jan. 13.

⌘ ⌘ ⌘

The Aletheorian class of the First United Presbyterian church will meet Thursday night at 7:30 in the home of Mrs. Alfred Martin on Carolina ave. Mrs. Fred Greeplee will be associate hostess and Mrs. Claire Temple will be in charge of business.

⌘ ⌘ ⌘

The Builders class of the First United Presbyterian church held a coverdish supper in the church Monday night, with Mrs. William Oyster chairman of the committee in charge. Mrs. Alfred Martin talked on India and the Sudan and Miss Geraldine Oyster, president, conducted the business period.

The next meeting will be Jan. 13.

⌘ ⌘ ⌘

Chester Personals

Ralph Dernberger of Columbus, O., has concluded a visit with his sister, Mrs. Lewis Chenney and family, of Virginia ave.

Newell Social Notes

Plans for the Christmas treat and community sing ni Wells High school Christmas eve were discussed Monday night when the Junior Women's club met at the home of Mrs. Richard Hill of Grant st. Plans also were completed for the benefit supper in the Band Parents' hall on Fifth st., from 5 to7 o'clock Wednesday night.

The following program was presented: business session, Mrs. Harriett Feit, president; response to roll call with "A person in the news"; paper, "Unemployment", read by Miss Mary LaNeve; talk and display of articles from trip to Texas and Mexico, Miss Alberta Mosser.

Refreshments were served to 19 guests by the hostess, assisted by Mrs. Martha Higgins, with Mrs. Feit pouring.

Mrs. Loris Cozzins of Grant st. will entertain with a Christmas party Dec. 23.

⌘ ⌘ ⌘

Rebekah lodge 74 will meet Wednesday night at 7:30 o'clock in the Odd Fellows temple. Mrs. Leona Sexton will be in charge.

⌘ ⌘ ⌘

Midland Social Notes

Mrs. Stephen Zoccoli of Virginia ave. entertained Saturday honoring the 11th birthday of her son, Stephen Zoccoli Jr., with a party in her home. Eleven young friends of Stephen played games and enjoyed refreshments served by Mrs. Zoccoli. Prizes in the games were won by Joe DiProspero and Lillo Curto.

Those attending were: Stephen Roman, Tom Collins, Clement Migliore Jr., Bobby Masters, Joe Dapalonia, Joe DiProspero, Jessie Presutti, Joe Jahey, Frank and Tom Kennedy and Lillo Curto.

⌘ ⌘ ⌘

The Junior Women's Civic club held its Christmas program and tea in Carnegie library Monday night. A business meeting preceded the program. It was voted to contribute $5 to the iron lung fund, sponsored by the Beaver County Firemen's association, and amendments to the by-laws were approved. A trip to the Buhl planetarium in Pittsburgh will be arranged for Dec. 30.

The January meeting will be in the form of a tureen dinner in the social rooms of the Presbyterian church by members of Mrs. Carol Lockwood's team, who were defeated in the membership drive by Mrs. C. L. Deffenbaugh's group.

The Christmas program consisted of a play "Wrong Number" presented by Miss Frances Nobers, Miss Maxine Reed and Miss Juanita Withem. Doris Stutzman gave a reading "Christmas Present" and Mrs. C. L. Deffenbaugh sang a Christmas song, accompanied by Mrs. Deffenbaugh. The Junior Women's choral group presented, "Old King Cole", "Lo! What a Rose is Blooming", "Hark the Herald Angels Sing" and "Silent Night".

Tea table appointments were of Christmas and winter motifs. Mrs. James Muns and Mrs. Ernest Frederick poured.

⌘ ⌘ ⌘

Announcement has been made of the marriage Friday, Nov. 29, of Miss Hilda Albino, daughter of Mr. and Mrs. Patsy Albino of Midland and William Ashley Compton, son of Mr. and Mrs. John Compton, of Gladys, Ky. The ceremony was performed by Rev. Jean Phillips Church of the Nazarene in Ashland, Ky. The couple will reside temporarily with the lat-

(Continued On Page Ten)

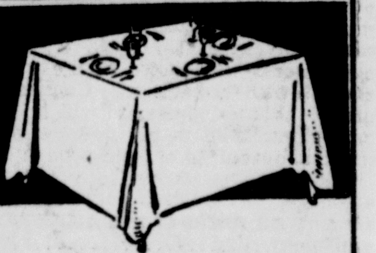

Christmas Table Linens

Table linens must be especially nice for Christmas, so be sure to wash them with Roman Cleanser. Roman Cleanser makes linens immaculately snow-white; saves the wear of hard rubbing. To remove stubborn stains, see the label.

Quart bottle only 15c—at grocers

ROMAN CLEANSER whitens clothes Safely

The Ideal MAN'S GIFT!

• SUIT • TOPCOAT

tailored to order . . . give him a surprise order for a

TAILOR MADE SUIT . $22.50 and up

A. R. GETHING

309 LITTLE BLDG. OPEN EVENINGS

going to a party..!

When the band swings out, and he claims "my dance"—be as sparkling as the Christmas tree . . . as exciting as New Year's . . . in one of our fashions in dance time! We've many more styles than we can show you here.

$6.95 up

Sizes 9 to 46

Evening Wraps and Bunny Jackets $12.95 up

Metz's 118 west fifth st.

Permanents

$1.50 LUSTRO OIL Complete Shampoo Trim and Set

MANICURES 50c
EYEBROW ARCH 35c
Shampoo and Finger Wave.... 50c up

JO-ANN
107 E. FIFTH ST. (Over McCrory's)
Phone 1410

HOLD That Smile for fifty years

Can't do it? Well, a photo of you will. And won't it make a perfect and lasting gift? Make an appointment now with the Fischer Studio and solve most of your gift problems.

A photograph of you —the only gift no one else can give! A sitting this week will deliver the finished pictures to you in ample time for Christmas giving. No "posing"—we produce a natural likeness.

Beautiful FRAMES Be sure to see this grand assortment of frames—styles and designs for every type of portrait. Very reasonably priced.

YOU'LL BE GLAD

The Fischer Studio
Makers of Artistic Photography

207½ EAST FIFTH ST. PHONE 751-J

Gifts OF FINE JEWELRY From Morton's

These gift suggestions are just a fraction of the many our store has to offer this Christmas. Make your selection from our stock.

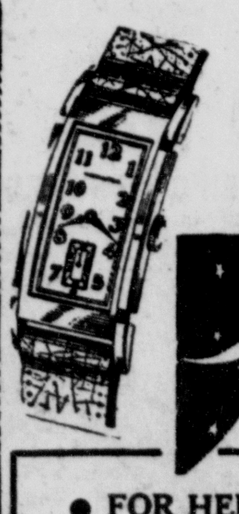

WATCHES
For Men or Women
• HAMILTON • ELGIN
• FAITH

GIFT SUGGESTIONS

• FOR HER
Diamonds
Perfume
Fancy Set Rings
Glassware

• FOR HIM
Stone Set Rings
Collar Sets
Waldemar Chains
Pen & Pencil Sets

The Home of Quality Gifts

J. H. MORTON
JEWELRY STORE

Established in 1900 — M. R. Morton, Prop.

135 West Sixth St. Phone 1840

Tips On How To Keep Well

By LOGAN CLENDENING, M. D.

Causes of deafness and its cure discussed.

THEORETICALLY, we can hear either sound waves that impinge on the ear drum and are carried to the nerve of hearing, or when they are conducted by way of hearing. Practically, in daily life, the second form of hearing is not of importance, although it is brought into play in chronic deafness and forms the basis for the action of several of the best known hearing aids.

For efficient hearing the sound waves must reach the ear drum and it must be elastic enough to vibrate. Its vibrations must be transmitted to the little bones of the middle ear and these must be movable so that their vibration is transmitted to the organ of hearing and the auditory nerve must be intact so that the sensation is transmitted to the brain.

Must Be Air Space

In order to keep the little bones of the middle ear pliable there must be an air space in the middle ear that is connected with the outer world so it can contract and expand with the vibrations of the drum; this is preserved by the eustachian tube which goes from the middle ear to the throat.

When this is stopped up, as by adenoids in children, a certain amount of deafness results. The stuffiness and partial deafness that you have after an airplane ride are due to the altitude forcing the air out of the middle ear and closure of the eustachian tube.

Extension destruction of the bones of the middle ear and pus formation can occur without deafness. This is the common ear disease of childhood but does not often result in hearing defect. But when those little bones get fixed it results in the chronic progressive deafness of middle age.

The bones are tiny little ossicles, one shaped exactly like a stirrup, one like a hammer and one like an anvil. In chronic deafness they become fixed to the bones around the ear drum and no longer have the wide range of motion they once had. This results in lack of transmission of sound waves from the ear drum to the nerve. It is preceded by head noises, called "tinnitus," which are probably due to the movement of the dry bones against the ear drum. This tinnitus and roaring annoy the victim in the early stages even more than the deafness.

Was Considered Hopeless

This form of deafness was considered almost entirely hopeless up to a few years ago. Hearing aids that depended on switching the conduction from air conduction to bone conduction have been improved somewhat but they are by no means perfect.

But within the past five years this form of deafness has been approached from the surgical standpoint and with a considerable amount of success. Several operations are at present performed and it would be tedious to attempt to describe them.

Suffice it to say that after following a number of cases for several years, I find a conservative report which states that in 60 percent of cases there has been marked improvement in hearing. In all cases there is some improvement, and this method of approach to an age-old problem seems to offer hope for the future.

Next: Aids to hearing; helping the deafened.

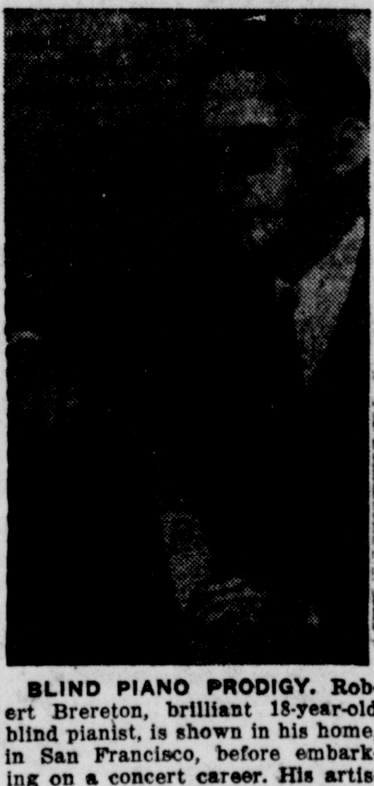

BLIND PIANO PRODIGY. Robert Brereton, brilliant 18-year-old blind pianist, is shown in his home, in San Francisco, before embarking on a concert career. His artistic skill has aroused the interest of leading musicians.

The War Today:

Italy's Military And Economic Disorders Have Created Serious Position For The Axis Powers

By DEWITT MACKENZIE

NEW YORK, Dec. 10 — Italy's military and economic disorganization has injected an entirely new element into the war and created a serious position for the axis powers.

The measure of the Fascist difficulty is marked clearly by the extent of the upheaval in Mussolini's high command—a surprising turnover which Il Duce either has undertaken to meet some exceptional condition or has had thrust upon him. The Italian leader is in process of meeting an emergency which is not fully explained by the defeat at the hands of the Greeks.

British circles in London, trying to read between the lines, claim to see indications of political troubles in Italy. Some British military officers even express belief in reports of disorders. However, we mustn't overlook wishful thinking.

Perhaps the greatest reassurance which Mussolini's followers get in this trying moment is the vigor and authority with which he is attacking his problem.

One is bound to wonder whether his trouble is unconnected with his entrance into the conflict as an ally of Hitler. As I have reported before in this column, having studied the position at first hand in Italy not long before the war, I am confident that the public as a whole was averse to entering into any partnership with Hitler. I repeat this by way of emphasis, for I believe this fact is likely to have a marked influence on developments.

Mussolini's trouble is, of course, his enemy's good fortune. This lucky break for Britain and her Allies which was brought to a head by the Greek show, easily may produce a big swing in the trend of the conflict. It's the greatest opportunity Britain has had thus far to strike a crippling blow at the axis through Italy.

Britain's task will be to marshal the strength to strike the blow. This must be achieved in face of such a fierce German aerial assault as was marked by last night's great raid on London (said by Berlin today to be the heaviest ever carried out against England), and the continued sinking of Allied and neutral shipping which the British say now has reached a weekly average of 84,000 tons—a serious menace indeed.

Fortunately for Britain the winter months all but preclude a German attempt at direct invasion. That may come in the spring, however, and it will be a race against time for the British to try to knock Mussolini out soon enough to release badly needed naval and air forces from the Mediterranean.

Mountain Climber Killed

LOS ANGELES, Dec. 10—A rope snapped and Mrs. Edith Giyer, 24-year-old amateur mountain climber, pitched 200 feet off a big Tujuna canyon cliff to her death. Her husband, Cecil, was cut and bruised in a 30-foot drop.

TWO WOMEN INJURED AS MACHINES COLLIDE

Special To The Review.

COLUMBIANA, Dec. 10 — Mrs. William Holloway of near Columbiana and Miss Mary McDevitt of Lisbon were injured Saturday at 8:45 p. m. in an automobile collision on route 164, five miles west of Columbiana.

State highway patrolman said that the accident occurred when William Holloway, husband of Mrs. Holloway failed to observe a stop sign, crashing into the automobile driven by Paul Glaser of Lisbon in which Miss McDevitt was a passenger.

Mrs. Holloway was taken to Salem hospital for treatment, while Miss McDevitt was attended by a Columbiana physician.

Help Kidneys

If you suffer from Backache, Getting Up Nights, Nervousness, Leg Pains, Swollen Ankles and feel worn out, due to non-organic and non-systemic Kidney and Bladder troubles, you should try Cystex which is giving joyous help to thousands. Printed guarantee. Money back unless completely satisfactory. Ask your druggist for Cystex today. Only 35c.

For the Holidoys!

DRESSES

SPECIALLY PRICED

$1.98

REG. $2.98 VALUES

USE OUR LAY AWAY PLAN

House Coats 1.98

Pretty Patterns in a Wide Choice of Colors. Make Ideal Gifts!

Ceramic Dress Shop

LITTLE BUILDING ON THE DIAMOND

"TELL-TALE" KIDNEY PUFFS

UNDER YOUR EYES!

Due to Functional Kidney Trouble!

Nervous strain as well as overeating and drinking may overburden kidneys and they get tired and weakened. Bladder irritation, getting up nights, scanty burning passage, backache, embarrassing "bags" under eyes may result—

For grand relief—start taking GOLD MEDAL Haarlem Oil Capsules *at once!* This same grand formula has been helping *millions* upon *millions* of men and women for over 200 years. GOLD MEDAL helps kidneys purify blood of excess acids. It actually puts more healthful activity into FUNCTIONALLY weakened kidneys. Just see if you soon don't LOOK Better and FEEL Better!

Get GOLD MEDAL Haarlem Oil Capsules *today.* So called because of many "gold medals" awarded it for HIGHEST MERIT. Refuse imitations. *Inexpensive!*

STILL PLENTY OF TIME TO EARN

$300.00

AND MORE FOR

CHARITY

- GIRL SCOUTS
- BOY SCOUTS
- Y. M. C. A.
- SUNDAY SCHOOL CLASSES
- VARIOUS WOMENS CLUBS
- LEGIONS
- BAND MOTHERS
- CIVIC LEAGUES

URGE YOUR FRIENDS TO BUY FRANTZ HOME MADE BREAD

Would you like to see your favorite organization earn us much as $100.00 to add to their treasury on the first day of 1941! Charton C. Frantz, president of Frantz Home Bakers, is anxious to see that all charity-giving groups have a chance to earn some money for the New Year. The nice part about it is that it won't cost a cent. But you must work!

All you have to do is to tell all the members of your group to save the wrappers from Frantz Home Made Bread until December 21, 1940. Bundle these wrappers securely and tag the bundle with the number of wrappers and the name and address of the organization that is turning them in. Give these bundles to your favorite grocer, or, better still, arrange to send them to the office of Frantz Bakers, for both the grocers and the salesmen are going to be very busy on Saturday, Dec. 21st.

The Prizes Are As Follows

1st	$100.00	7th	$5.00
2nd	$ 75.00	8th	$5.00
3rd	$ 50.00	9th	$5.00
4th	$ 25.00	10th	$5.00
5th	$ 10.00	11th	$5.00
6th	$ 10.00	12th	$5.00

Organizations that do not turn in enough wrappers to win any of the above prizes will be paid ¼c for each wrapper.

Start Now—Save Now—Tell Everyone

And, above all, remember that Frantz Makes it Better With Butter.

FRANTZ Home Bakers, Inc.

OHIO W. VA. PENNA.

WHAT A Bike! WHAT A Gift! WHAT A Sale!

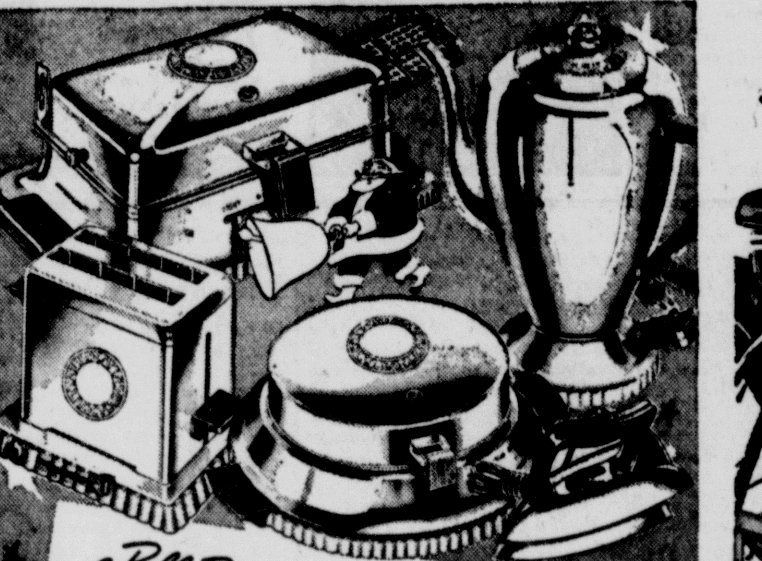

a Bell Ringer Gift Value!

Fully Automatic

Your Choice

$6 Quality

3.98 each

YOUR CHOICE of oven-type 2-slice toaster, 9-cup aluminum percolator with heat control, automatic iron, waffle iron, or a table cooker! (With grids, $1 extra, bakes waffles, too)!

New Tank Model Hawthorne

Fully Equipped! 24.95

DeLuxe models for boys and girls—with all those *extra features* they want in their Christmas bike! The streamlined tank fits perfectly in the sturdy double-bar frame; the luggage carrier, chain guard, big Delta headlight . . . these are features you'd expect to cost much more! Choice of latest automobile colors! Hurry!

With Shockmaster

Same bike equipped with Shockmaster Spring Fork in addition...... 27.45

Full-Size Hawthorne

Streamlined! Double-bar! Balloon tires! Troxel saddle! Famous coaster brake! Sale priced! See it!

18.88

Girls' model same price

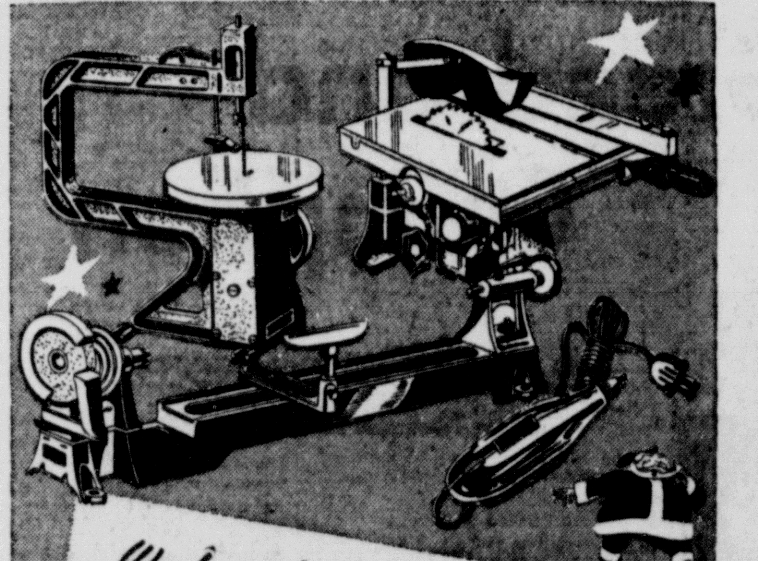

Wood-working is Fun!

Give Powr-Kraft Tools

This 12-inch jig saw cuts inside and outside curves. Makes toys, cut-outs and furniture.

5.45

He'll need these tools to make his shop complete.

16½-watt Hand Tool, with G. E. Motor...... 9.75
Gap-Bed Lathe, with built-in Grinder........ 6.95
7-Inch Bench Saw, Table Tilts to 45°........ 8.95

Boys' Texhide Football 1.00
Regulation size and weight! Pebbled leather-like fabric. Top grain cowhide ball...... 1.95

500-Shot Repeating Air Rifle 1.69
Lever action. Tested to assure accurate shooting. Walnut finish stock. Famous King make.

Speedy Roller Skates 1.29
Double row ball bearings in each wheel for *extra speed!* Rubber-cushioned trucks. Save!

$1.79 Quality Copper Teakettle 1.29
Whistles when water starts to boil! Easy to keep clean! Fills through spout! 2-quart size!

Steel Tool Box 79c
Black crackle finish, 26-ga. steel. Tray automatically rises with lid. Lock and key.

3-Blade Stock Knife 49c
Three popular blade styles, including pen blade, all best cutlery steel. Composition handle.

Steel Blade Stock Knife 69c
Three popular style blades of cutlery steel, including punch blade. Composition handle.

$1.50 Quality 2-Cell Flashlight 98c
Solid plastic case with removable end cap! Will not break or dent! Cells and bulb included!

Bell Ringer Value!

32-pc. Dinner Service for 6

$6 to $7 Quality! 3.98

Lovely enough for any festive occasion! Hand-painted flowers in gay colors . . . applied under the glaze . . . the pattern can never wear off! 53-Pc. Service for 8...... 7.98

Equals any $26 Set!

53-pc. Set of Silverware

Service for 8, with Chest 14.88

Rogers AA by Oneida, Ltd.! Compare this quality with other famous sets that sell at $26! Guaranteed by Wards and Oneida, Ltd. (Only 50c a Week, Payable Monthly!)

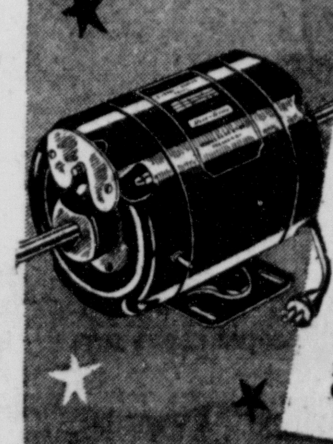

For His Shop, Give Him a

1/3 H. P. Motor

Split Phase Double Shaft 9.95

It will drive saws, lathes, planers or drill presses with power to spare. It's ball bearing . . . with thermotron protection against burn-outs. Guaranteed 2 years.

Wards Save You $7 to $9!

Electric Mixer

Juices, Mixes, Whips, Beats! 18.95

A versatile "slave" . . . at her command! Built-in power unit for extra attachments! A choice of 10 speeds! Portable . . . she can use it anywhere! Enamel finish!

Bell Ringer Value!

$1.50 Quality Tool Sale

Your Choice 1.00

Size 1½, 16-oz. Claw Hammer; 10-in. Ratchet Brace; 9-in. Smooth Plane with 1¾-in. cutter; Hunters' Axe and Sheath; 26-in. 8-pt. Hand Saw; 28-in. Level (2 plumbs and 2 levels).

Give Christmas Coupon Books. You can buy them for cash or on Wards convenient Monthly Payment Plan. Perfect Gifts!

MONTGOMERY WARD

PHONE 383 EAST FIFTH ST.

Social Affairs

(Continued From Page Eight)

ter's brother, Tony Albino, at 714 Midland ave. Mr. Compton is employed here.

Mrs. T. J. McCarthy will entertain the Women's Bible class of the Presbyterian church at a Christmas party in her home on Beaver ave. tonight at 8 o'clock. Hostesses will be Mrs. Jessie Low, Mrs. Julius Jacob, Mrs. C. B. McGogney and Mrs. McCarthy.

The Senior Tri-Hi-Y and guests enjoyed a dancing party and box social in the gymnasium of the high school Friday night. Music was furnished by Wayne Chaffin and his orchestra. Miss Helen Csizar is faculty sponsor of the group.

Richard Arndt led devotions at a meeting of the Senior Christian Endeavor of the Presbyterian church Sunday night. The group will present a candle-light service in Christmas activities at the church. Olin Gibson, Dolores Chaffin and Richard Arndt are in charge of arrangements. A party for Senior Endeavor members will be held at the church Friday. Next Sunday night the group will entertain the C. E. of the Second Presbyterian church of East Liverpool.

The Junior Christian Endeavor discussed "Helping at Christmas" at its meeting in the Presbyterian church Sunday night. Marjorie Herron acted as president and Dorothy Wain as secretary. Four new members, Doris Grimm, Juanita Breckbill, Lucille Clark and Dorothy Trbovich, were inducted. The group will hold a Christmas party at the church Dec. 20, with Nancy Wain and Patience Ungetheum in charge of refreshments. Next Sunday a Christmas tree will be erected. Each member will bring ornaments for its decoration.

Midland Personals

Mr. and Mrs. William Hart of Beaver Falls visited Sunday with the latter's parents, Mr. and Mrs. George Cook of Beaver ave.

Alex Della Valle of the high school faculty attended a meeting of Boy Scout classes in the Fort McIntosh school in Beaver Friday night. He spoke on "The Place of Games in the Scout Program."

Mrs. Ralph Jewell of Beaver ave. spent Saturday in Pittsburgh.

Mr. and Mrs. Ernest Frederick and son, Coston, of 11th st. visited Sunday with the latter's brother, Mr. M. J. McCarthy and family, of Grove City, Pa.

Mrs. Harry McDonald of East dr. returned Saturday from a two-week visit with her father, Thomas McCarten, in Orlando, Fla.

Mr. and Mrs. Arthur McMillan and son, formerly of Ohio ave., have moved to Ohio View.

Mr. and Mrs. William Reich of the Crucible apartments on Midland ave. announce the birth of a son, Saturday, in Rochester General hospital.

Winston Beglin of Midland ave. returned Saturday from a three-day safety convention in Harrisburg, Pa.

Mrs. Philip Gelbach of Penn ave. visited over the week-end with friends in Greenville, Pa., and with her husband, a physician at Polk State school, Polk, Pa.

Mrs. Abe Harris of Beaver ave. has returned to her home here after a several-weeks' visit with relatives in Brownsville, Pa.

Mrs. Kenneth Rowland of Gary, Ind., is visiting her parents, Mr. and Mrs. George Hall of Ohio ave.

Student nurses at St. Francis Hospital in Pittsburgh who spent the week-end with their parents in Midland were Mary Doyle, Betty Lou Beglin, Barbara Falicia and Carmella Nola.

Sunday guests of Mr. and Mrs. Joseph Ashenhart of Virginia ave. were Mrs. Nancy Seckman of Alma, W. Va., Mr. and Mrs. A. D. Seckman and son Warren of Youngstown, Kenneth Moore of Lima, O., and Mr. and Mrs. S. A. Seckman of East Liverpool.

Mary Anne Della Valle, small daughter of Mr. and Mrs. Alex Della Valle of Beaver ave. is ill at her home.

Miss Margaret Mullen of Pittsburgh visited her parents, Mr. and Mrs. James Mullen of Ohio ave. over the week-end.

Keith Glenn of East Liverpool was a Sunday guest at the home of his uncle and aunt, Mr. and Mrs. Frank Chaffin of East dr.

Mr. and Mrs. A. J. Edmiston of Eighth st. visited Sunday with Mrs. Edmiston's sisters, Misses Elizabeth and Cora Shearer of Connoquenessing, Pa.

Mr. and Mrs. Charles Gebel and children of Beaver ave. spent Monday in Pittsburgh.

Miss Jean Owens of Erie, Pa., spent the week-end visiting friends in Midland.

John Eley of Beaver ave. and son John Eley Jr. returned Saturday night from a hunting trip near Kane, Pa.

Mr. and Mrs. George Fulmer of Washington, D. C., returned home Monday after visiting their parents, Mr. and Mrs. Howard Fulmer and Mr. and Mrs. A. W. Wuschinske of Midland. They were accompanied by Mrs. Winnie Norton of Washington.

Lisbon Social Notes

Rev. Virgil Jump, pastor of the Methodist church of East Palestine, will be the speaker at the regular monthly meeting of the Wesleyan Brotherhood, the men's fellowship of the local Methodist church, following a dinner at 6:30 in the parish house Wednesday night.

A program suggestive of the Christmas season will be given at the regular meeting of the Friendship circle of the Presbyterian church tonight in the church parlors. A gift exchange will be a feature.

A special meeting of New Lisbon Masonic lodge 65 will be held in the temple tonight. Two candidates will receive the Fellowcraft degree.

The Young Women's class of the Presbyterian Sunday school enjoyed a 6 o'clock dinner Monday night in the home of Mrs. Floyd Baker, East Chestnut st. A gift exchange and social evening followed the dinner.

The Discussion group of the Presbyterian church will enjoy a Christmas party at the Old Homestead near Minerva Thursday night. Following a 6:30 dinner, there will be a gift exchange and social.

8 MEMBERS INDUCTED BY COUNTY ALPHA IOTA

Eight new members were initiated by the Columbiana county Alpha Iota chapter of the national scholarship society of Delta Kappa Gamma at a banquet-meeting Monday night in the Travelers hotel.

Places were laid for 34 persons. Members from Lisbon, Wellsville, East Palestine, Columbiana, Salem, East Rochester and East Liverpool attended.

The new members are Miss Minnie Parry, Miss Jean Schnurrenberger and Mrs. Janice Satterwaite of Salem and Lisbon district; Mrs. Mary Stonebraker of Wellsville and Misses Susan Birbeck, Nell Dawson, Eleanor Jane Bennett and Ruth Sloan of East Liverpool.

The table appointments and decorations were in a color scheme of red and gold.

Alpha Iota chapter is one of 73 county organizations in the state. The society is a national organization of more than 18,000 members.

Fight In Sub-Zero Weather

HONG KONG, Dec. 10 — Severe fighting in sub-zero weather is reported between Chinese and Japanese forces in northern China's Suiyuan province.

MUSCULAR RHEUMATIC PAIN
Soreness and Stiffness
You need to rub on a powerfully soothing "COUNTER-IRRITANT" like Musterole to quickly relieve neuritis, rheumatic aches and pains. *Better than a mustard plaster* to help break up painful local congestion! Made in 3 strengths.
MUSTEROLE

EVEN A HAM SANDWICH...
MAY HAVE
CLASS
ORDINARILY IT DOESN'T.. BUT HERE AT
MR. WHEELER'S
We make them differently, and we try to make them much better.
Thin slices of tender, distinctively flavored ham of the very best quality, rich with spicey juice, between the halves of a fresh and tasty bun, served hot—that's the way we do it.
A 15c SANDWICH IF THERE EVER WAS ONE WE SELL THEM FOR A DIME 10c
BROADWAY AT SIXTH
DON'T FORGET OUR FAMOUS GROUND STEAK SANDWICH 10c

OPEN AN ACCOUNT • SAME LOW PRICES CASH OR CREDIT
Man's Stone Set Rings from $5.00
EXQUISITE GIFT
As lovely as you've ever seen. A 17-jewel Elgin De Luxe 10K natural gold-filled. $37.50
Lady's Diamond Set Birthstone from $12.50
Fine Silverplate Service for Eight from $12.95
MAN'S ELGIN — 15 jewels, 10K natural gold filled case. Smart watch for the man! $27.50
Lovely Diamond Set Cross and Chain from ... $6.00
Convenient Terms
ELEC. SHAVERS $9.95 up
New Schick "Captain," other famous makes.
LEON RUBIN
JEWELER SINCE 1911
513 WASHINGTON STREET
12 DIAMONDS $49.75
5-diamond engagement; 7-diamond wedding band.

TROTTER HARDWARE CO.
JOINS SANTA IN SAYING
THIS CHRISTMAS
Give a Farnsworth Radio
TO SOMEONE DEAR TO YOU!

TABLE MODELS
Be a modern Santa Claus . . . this year give a Farnsworth plastic for Christmas. Each one smartly, compactly designed, available in seven models. It's the "extra" radio people want for playroom, bedroom or basement. A welcome gift that will last for years. Come in today and start your Christmas shopping early!
MODEL AT 15
5-tube, superheterodyne circuit, push-buttons for four stations, Bilt-In-Tenna, full-tone speaker. Beautiful molded plastic cabinet, ivory finished throughout, cabinet, handle and push-buttons.
5-TUBE Plastic Superhet
A Super Value at .. $11.95
Almost a foot wide!
A Farnsworth Needs No AERIAL .. No GROUND

BILT-IN-TENNA
Eliminates aerial, ground,
Plug Your Farnsworth in Anywhere
SEE THESE BREATH-TAKING VALUES
CONSOLES and COMBINATIONS
Memo to a busy Santa Claus: Come in and look over the Farnsworth Line. Hear them. See them. Play them. Check every feature. Examine the consoles. Listen to the combinations. Compare value for value. Then pick out one for that "gift problem" and make it truly a Merry Christmas! Model (pictured) has 8 tubes, superheterodyne circuit, three wave bands, Bilt-In-Tenna, push-buttons for six stations, 12-inch symphonic speaker, electric phonograph and TELEVISION-sound connection.
Come in for a Demonstration!
Powerful 8-Tube Superhet Standard and Short Wave... $59.95
SEE WHY THERE'S FAR MORE WORTH IN A Farnsworth
TROTTER HARDWARE CO.
DRESDEN AVE. PHONE 1244

Greed and Gumption

By NORMAN CHANDLER

Chairman, Newspaper Publishers Committee

NORMAN CHANDLER

THERE aren't many wholly *unselfish* people outside of insane asylums.

And you and I can be thankful for this! It is human nature to be selfish. The very will to *live* is selfish; the desire to succeed, to win the respect of our fellows, to make the world a better, safer and pleasanter place—all that is just a combination of greed and gumption. Just a recognition that, in order to *live*, we must *let live*—or must even *help others* to live *better!*

Merchants and manufacturers who advertise in newspapers are selfish. I talked today with an especially selfish manufacturer.

"Why do you spend money for advertising space?" I asked him.

"I *don't* spend money that way. I save it," he answered. "If there were any *cheaper* ways to tell people about my goods, I'd try them."

"Then what do you do with the savings?" I went on to inquire.

"I'd like to keep them," he admitted. "But mostly I use them to harass my competitors. If I can reduce my prices and give better values, I get the customers."

"And what do your competitors do?"

"Oh, the same thing," he said, grinning. "And all of us in my business hunt steadily for ways to improve our

products so we can tell the customers a still better story and perhaps move out a little ahead of the other fellows."

"Suppose you had the power to *stop* your competitors, to deny them the right to advertise, leaving the field to you, would you use that right?"

He thought a minute and then gave me this answer.

"No. I would be *tempted* to do that if I could. But I'm too greedy and, I think, too smart, to want to. My business would go to seed. So would other businesses, in my line and other lines. Pretty soon *I* couldn't sell my goods because there wouldn't be enough customers with good enough jobs to afford to buy my stuff. Then it wouldn't be long until I *myself* would have a hard time getting the new and better things *I'd* like to have. It wouldn't work out!"

"Then who *loses* when money is spent for advertising good products?" I asked.

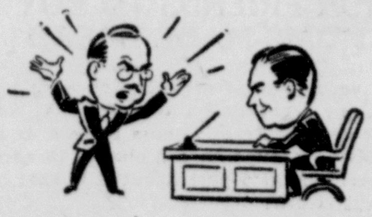

"Damnation," he exploded. "*Nobody* loses. Advertising is just like a better tool. When a man buys a million dollars' worth of good tools for his factory and uses them to save his customers a couple of million and to increase his payroll another couple of million and still manages to keep out enough to buy a shirt and pay his income taxes, *nobody* loses."

My manufacturer friend went his way without my telling him that he had missed an important part of the benefits of using advertising as an economic tool.

You can call it your selfish part and mine. His advertising not only brings you and me news of such things as good values, but it also helps to pay the cost of gathering and publishing the news by which you and I learn the facts we must have in order to keep ourselves free.

I don't know how *you* feel about this particular American brand of selfishness, but *I like it!*

★ ★ ★

NOTE: The purpose of these regular Tuesday institutional advertisements is to make American life and American business better. Your suggestions, criticisms or reactions will be appreciated by the Newspaper Publishers Committee and its chairman. Address the committee in care of the Business Office of this paper.

Who Killed Aunt Maggie?

By MEDORA FIELD

YESTERDAY: Aunt Maggie has been murdered, and try as she will Sally, who with her husband Bill is giving the house-party at which the murder has occurred, cannot be sure the murderer is not one of her guests. She suspects Aunt Maggie may know about he secret room in the lonely old house, and that the murderer may have killed her to get the clue she held. But when Sally slips downstairs she finds she is too late, and now, from the dark hall, she sees a mysterious red light outside.

CHAPTER 13

Stealthy Footsteps

IT looked like nothing so much as the tail-light of an automobile sweeping around the curve of the road beyond that section now under repair. But why would a car be here at this hour? As I pondered that unanswerable question my heart literally stopped beating, for I heard a stealthy footfall just behind me. Close, so close that I could now feel someone's breath on the back of my neck.

I thought of a good many things in that split second of suspended animation while I waited for octopus arms to reach out of the darkness—while I waited for the feel of fingers at my throat. And I needed no one to tell me that I had been the world's biggest fool.

Then Kirk said, as coolly as though discussing the weather, "Don't make a sound. I've got you covered."

"Oh, Kirk," I gasped, "are you crazy?" And practically fell into his arms, for my knees suddenly gave way under me.

"My God, Sally," he exploded, and from the relief in his voice it was obvious that, however else he might be involved in the misfortunes that had descended upon our house, at least I had nothing to fear from him so far as my physical safety was concerned.

"How was I to know it was you?" he demanded, still holding on to me with one arm, while he brought the flashlight from a coat pocket with his free hand. "Suppose I had shot you?" he went cn, in that rapid-fire way he has of talking.

"I couldn't see a thing. What were you doing in here without a light? I didn't know whether it was Alice's ghost or Alice herself or some lunatic at large from the secret room. Let's get out of here."

Once we were in the hall and it was clear that I could stand unassisted, Kirk's questions began again. "What on earth were you doing in there alone? Why didn't you call me? After all, my dear, this is not exactly a safe house for sleepwalking."

"Aunt Maggie—" I started to explain, then remembered that I must not. "I came down to see if —if she was all right. And somebody had disarranged the sheet."

"What?" asked Kirk, with a puzzled frown. "Disarranged the sheet? Let's have a look." He picked up the lamp from the hall table and we went back into the drawing room and around the screen. "That's darned strange," he agreed. "Why would anybody do that? Or, rather, who would do it? Do you suppose Alice's cat —aren't there stories about—"

"Don't," I shuddered. Still I knew no cat had turned those sweater pockets inside out.

"Oh, Sally, forgive me. How dumb of me. I was only trying to think of some explanation." Kirk carefully straightened the sheet again, then took me by the arm. "Let's go to the fire," he said. "You are shivering."

"My candle," I remembered. "I dropped it and the light went out and it rolled under the sofa."

"So that explains it," said Kirk, as he reclaimed the candle. "Thought I heard some sort of noise from in here."

We were in the library now, seated in front of the fire. I was still shivering from pure nervousness and, while I wanted nothing so much as to be back in my bed, I was so let down that I actually did not feel equal to climbing the stairs at that moment.

Welcome Relief

"Whew!" whistled Kirk. "What an experience. I don't wonder you feel shot. Don't feel so wonderful myself. Wouldn't a little drink help you?"

"A little sherry," I agreed and, when it was brought, choked a bit, remembering that sherry had been one of Aunt Maggie's last requests. "Why don't you have a drink?" I asked.

Strange, the room no longer seemed to mock me. Strange, as the sherry warmed the blood in my veins, my confidence in Kirk should be flowing back, in spite of everything. I wondered if it could be because he is one of those extremely masculine men who seem to influence women without half trying. Perhaps Bluebeard had been like that, I decided. And Dr. Crippen.

I gazed at Kirk covertly. It seemed to me that there was a sort of unnatural gleam in his eyes. I knew it was only the reflection of the firelight which, shining on the candlesticks, had given me that uncomfortable feeling earlier.

But in my upset state it made me think of stories of werewolves. Suppose that gleam in Kirk's dark eyes suddenly became more intense? Suppose his lips instead of smiling, should suddenly draw backward in a snarl?

But this, I knew, was crazy. Determinedly I shook myself out of that mental miasma and made conversation.

"How did you get into that room without my hearing you?" I managed to ask.

"Oh, that was easy enough. I just walked on the rug."

"But—but why didn't you use your flashlight, so you would have recognized me and not scared me to death?"

Kirk laughed, his old easy laugh, and somehow the sound did a lot to restore the balance of sanity. I was quite sure Bluebeard or Dr. Crippen had never laughed in that wholesome, natural fashion. "How was I to know it was you?" Kirk asked.

"Oh, of course," I admitted, smiling feebly at my own inconsistency.

Kirk put another log on the fire and, taking out his cigaret case opened and automatically passed it to me. "Keep forgetting you don't smoke," he observed, as he extracted and lighted a cigaret for himself. "Aunt Maggie's idea of a southern lady, I suppose?"

"If there is such a thing," I agreed. "I liked my grandmather's idea better. She always said if you were born a lady, you didn't have to bother about being one."

Kirk grinned, and smoked a moment in silence. "Going back to the drawing room," he said. "I'm sorry I gave you such a scare. But you see, when I opened the door at the far end of the hall, I couldn't see anything at all at first. The flashlight would have been a dead giveaway, there in the dark. So I kept it in my pocket, as I figured I needed both hands to cope with the situation.

Southern Gallantry

Suddenly, unaccountably, I was struck with the absurdity of the picture and found myself laughing. Kirk looked at me uneasily, as though he suspected hysterics, and certainly they were not far off. But the loosening of tension made me feel better. "It's too ridiculous," I explained. "First I'm a lunatic at large Then I'm a situation."

"Every lovely lady is a situation," he said gallantly.

"Why, Kirk," I chided. "This is terrible. You are getting entirely too southern. I can't believe a thing you say any more."

"That may have been the trouble," he agreed, with unexpected glumness. "Perhaps it was just southern hospitality on her part, but there was a time when I thought I was making a little headway with Claire. I know this is not the time to talk about it. But — Sally —" he turned to me fiercely — "I can't let her marry Bob."

"Oh, Kirk," I remonstrated, a little shocked at his sudden vehemence, "they've been in love since they were children."

He flipped his half-smoked cigaret into the fire. "Did you think that childhood-sweetheart business has to mean so much?" he demanded. "Couldn't it be just one of those fixed ideas or habits or something, kept alive because of obstacles? In this case the obstacle being Bob's so-called hard luck?"

"That isn't like you, Kirk," I said, but his question and Bob's excesssive drinking did make me wonder a little.

"I hope not," he agreed bitterly, "but being myself hasn't got me anywhere in this instance."

As I have said before, there is something so vital about Kirk, something so essentially masculine and compelling, that it rather hurt me to see him sitting there in that dejected fashion, completely minus his usual self-confidence. I forgot all about having compared him in my mind with Dr. Crippen.

"You men make me tired," I said. "Don't you know that, when it comes to love, women are all alike? You look like one of these he-men. Don't you realize that's the way a woman would expect you to act?"

"Sally," Kirk grinned, "you've seen too many movies." But I noticed he straightened his shoulders.

"Maybe," I agreed, "but why do you think people go to movies?"

Because I did not consider it especially flattering to either of them, I refrained from observing that the one flaw in Claire's celebrated good disposition is that her kind heart will never allow her to discourage a suitor until things reach a point where it is far more painful to do so than it would have been in the beginning. Bob was the reason she was still unmarried at 27. People always said what a grand-looking couple they were.

"Good heavens," I exclaimed, "I must get back upstairs! Bill's bedroom door has been unlocked all this time. Suppose something—"

"I'll light you to your door," said Kirk, rising and reaching for the lamp.

Back in the hall again, we both stopped still in our tracks at the click of an opening door. The sound came from the end of the hall and, as we watched, the breakfast-room door swung slowly inward. Then as slowly, and as quietly, it swung backward and there was the click of its closing. We had seen no one, only the deeper darkness beyond the opened door.

(Copyright, 1940, K. F. S.)

Continued Wednesday.

TODAY'S NEEDLEWORK DESIGN

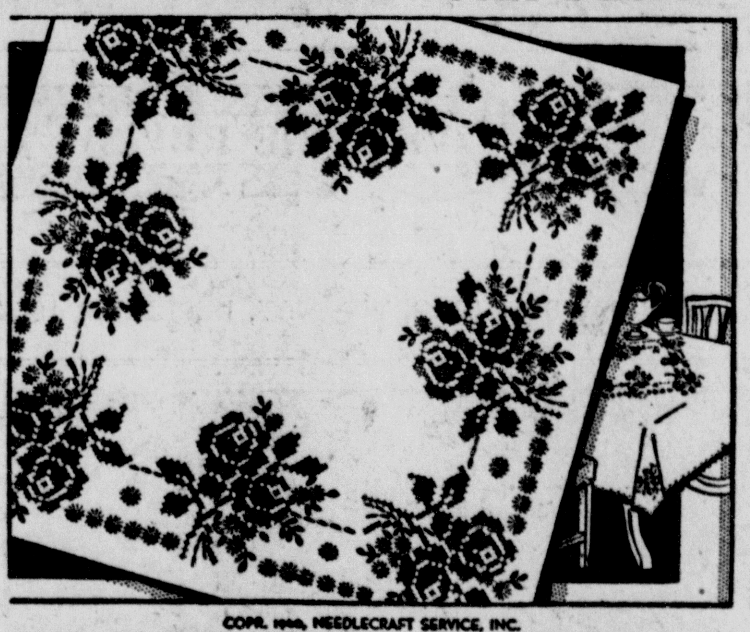

COPR. 1940, NEEDLECRAFT SERVICE, INC.

EMBROIDERED CLOTH PATTERN 2710

Today the embroidered tea or dinner cloth is an outstanding favorite. Stitch this one in shades of one color or varied colors—it's easy stitchery! Pattern 2710 contains a transfer pattern of a 15 inch motif, four 4⅞x7⅞ inch, four ⅞x3½ inch motifs; materials required; illustrations of stitches.

Send 10 cents in coin for this pattern to The East Liverpool Review needlecraft dept., 82 Eighth ave., New York, N. Y. Write plainly pattern number, your name and address.

2 HERE ATTEND LEGION SESSION IN COLUMBUS

Sidney C. Porter, commander, and Earl H. Mosher, former adjutant of East Liverpool American Legion post 4, attended a state conference of American Legion officers in Columbus over the week-end.

Mr. Mosher is a member of the state boxing committee which is making plans for the state junior boxing tournament which will be held under Legion auspices throughout the state beginning in January. Arrangements have been made for the county matches in East Liverpool and an effort is being made to have the district and probably the regional matches brought to this city.

The local delegates attended the banquet Saturday night honoring National Commander Milo J. Warner of Toledo. They returned home Sunday night.

SIAMESE TOWN RAIDED BY FRENCH SQUADRON

By The Associated Press.

HANOI, French Indo-China, Dec. 10—French warplanes were reported to have dropped 22 bombs on the Thai (Siamese) town of Lakhon early today in "retaliation" for an alleged bombing of the Indo-China border of Vientiane by Thai planes yesterday.

Meanwhile, officials here denied having received any new Japanese demands upon Indo-China which Chinese sources said had been made last week.

DOCTORS ASK MULLEN TO CLEVELAND EVENT

Special To The Review.

LISBON, Dec. 10—Ralph Mullen of East Liverpool, director of the county's blind aid department, today was invited to attend the clinical conference of about 50 physicians from throughout the nation Tuesday in the Cleveland clinic.

Mr. Mullen will take with him three county persons who have received treatment for impaired vision in the clinic. Two, whose sight has been restored, and the third, who is being cured, will be used by their physicians to demonstrate neurological methods of treatment.

Dr. J. L. Reudemann, head of the clinic, extended the invitation to Mr. Mullen because of the county's high ranking position in the state in the administration of aid for the blind. About 50 persons from this county have been registered at the clinic in the past four years of Mr. Mullen's service.

The physicians at the conference will be eye specialists.

2 CHANGES PROPOSED IN ELECTION MACHINE

Neffner Suggests Steps For Increased Efficiency

By The Associated Press.

COLUMBUS Dec. 10—Two moves to increase efficiency of the Ohio election machinery will be recommended to county election boards, Secretary of State George M. Neffner indicated today.

Although he said he is not criticising tabulators, but merely wishes to eliminate causes of errors such as those which led to several recounts from the Nov. 5 vote, Neffner proposed:

1.—Separate precinct booth staffs, one to receive ballots and the other to tabulate them (to avoid fatigue through excessively long hours), and

2.—A requirement that precinct workers pass certain tests to prove their qualifications.

Neffner said that legislation authorizing the change would be unnecessary and there would be no added expense because, under the two-crew plan, 10 persons would be paid $6 a day each in place of six being paid $10 a day. About 30 counties including Cuyahoga and Franklin already use the two-shift system.

Dutch Submarine Sunk

LONDON, Dec. 10—The loss of a submarine of The Netherlands navy "in war operations" was announced officially here. Netherlands warships are cooperating with the British.

GIVE YOUR LAZY LIVER THIS GENTLE "NUDGE"

Follow Noted Ohio Doctor's Advice To Feel "Tip-Top" In Morning!

If liver bile doesn't flow freely *every day* into your intestines—constipation with its headaches and that "half-alive" feeling often result. So step up that liver bile and see how much better you should feel! Just try Dr. Edwards' Olive Tablets used so successfully for years by Dr. F. M. Edwards for his patients with constipation and sluggish liver bile.

Olive Tablets, being *purely vegetable*, are wonderful! They not only stimulate bile flow to help digest fatty foods but also help elimination. Get a box TODAY. 15¢, 30¢, 60¢. All drugstores.

ENJOY America's LARGEST SELLING Coffee

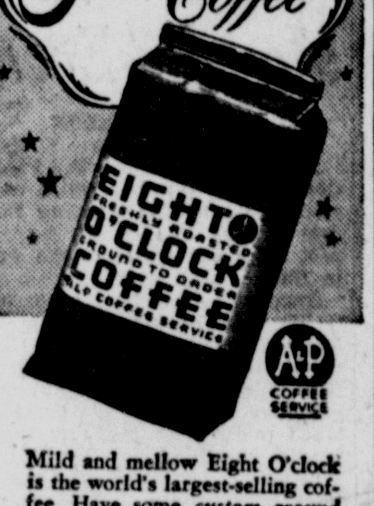

Mild and mellow Eight O'clock is the world's largest-selling coffee. Have some *custom ground* today for your coffee pot.

EIGHT O'CLOCK COFFEE

3 LB. BAG 37¢

NOW AT LOWEST PRICE IN HISTORY

AT ALL A&P SUPER MARKETS

Use our quick personal loan service to solve your financial problem. No delays, no embarrassing investigations. Monthly payments are convenient. Tell us how much you need now!

Columbiana County Finance Co.

612 Dresden Ave. Ph. 1076

GEO. STEELE, Mgr.

DID YOU KNOW

That you will get positive, debt-free home ownership from small monthly payments like rent, when WE finance your home

The Potters Savings & Loan Co.

Washington and Broadway. East Liverpool, O.

A General Motors Masterpiece!

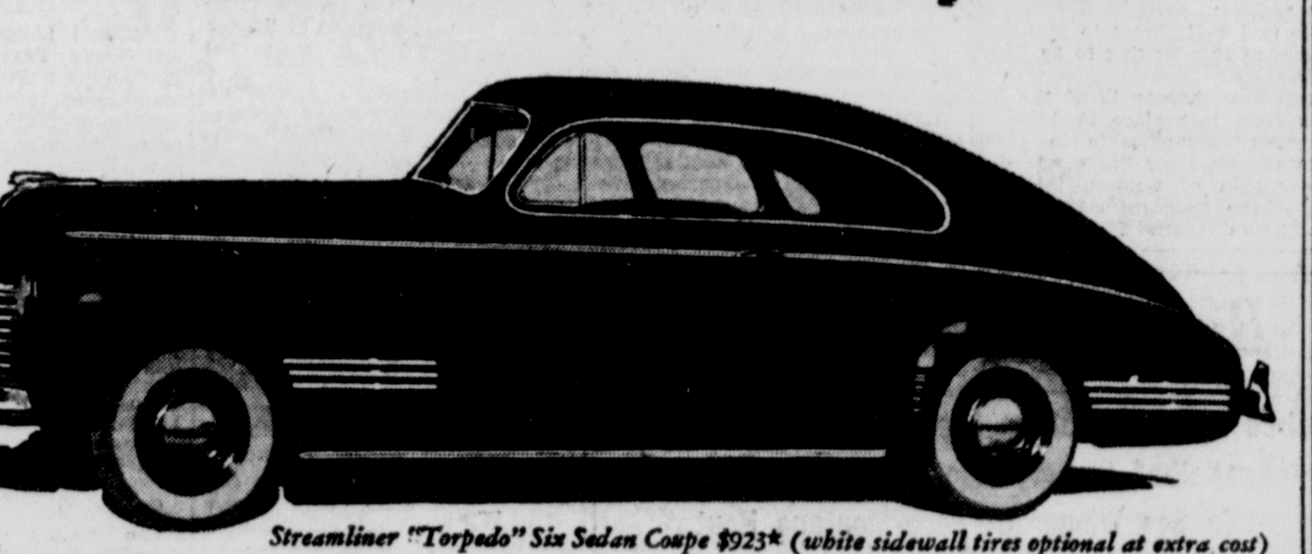

Streamliner "Torpedo" Six Sedan Coupe $923* (white sidewall tires optional at extra cost)

GET IT IN A PONTIAC AT THE LOWEST PRICE OF ALL

Pontiac

THE FINE CAR WITH THE LOW PRICE

The new Pontiac Streamliner "Torpedo" is the lowest-priced car in the world with this sensationally successful new General Motors style idea. And Pontiac cut no corners on value to give you this car at so low a price. Its styling is identical with that which is featured by cars costing hundreds of dollars more—styling so advanced it is bound to mean more in future trade-in value. It gives you Pontiac's exclusive Tru-Arc Steering and Triple-Cushioned Ride which permits you to *relax* as you ride. It gives you Pontiac's exclusive Built-In Life-time Oil Cleaner. And—like all new Pontiac "Torpedoes" with their Bodies by Fisher—it is offered either as a Six . . . or as an Eight for only $25 more. Nowhere else will you get as much value for your money—why not see your Pontiac dealer now and let him prove it?

$828 PONTIAC PRICES BEGIN AT $828 FOR THE DE LUXE "TORPEDO" SIX BUSINESS COUPE

**Delivered at Pontiac, Michigan. State tax, optional equipment and accessories—extra. Prices subject to change without notice. General Motors terms to suit your purse.*

Only $25 more for an Eight in any model!

BUCHHEIT-PONTIAC SALES & SERVICE
620 DRESDEN AVE. EAST LIVERPOOL, OHIO
PHONE 639.

MAXWELL-PONTIAC SALES
809 MAIN STREET WELLSVILLE, OHIO
PHONE WELLSVILLE 95

IF YOU CAN'T COME IN ....WRITE

..... everybody's Christmas Home Store is at your service. Mail orders are given prompt and careful attention. Phone service saves you time. Phone No. 156.

ERLANGER'S

CANNON Gift Towel Set

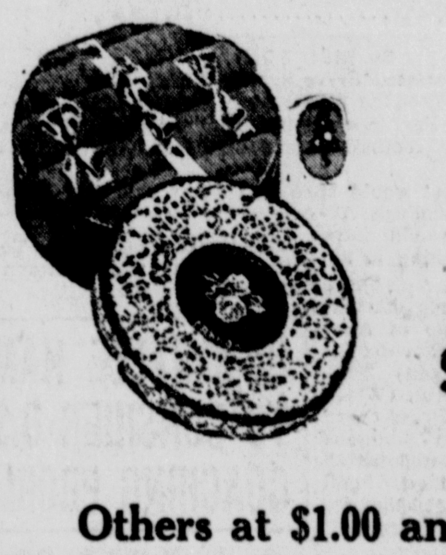

$1.98

Others at $1.00 and $2.98

Shadow Lace -- A sweet Christmas Valentine overflowing with a wealth of Cannon towels -- Consists of two large bath towels, 2 guest towels and 2 wash towels!

BASEMENT STORE

Erlanger's

What is more practical way of giving than this new modern method!

Give A Gift Certificate !

★ An ADAM HAT Gift Certificate $2.95
★ A DOBB HAT Gift Certificate $5.00
★ An ERLANGER Gift Certificate
Good for any merchandise in the store at any amount you specify.

Erlanger's

Why Shop elsewhere For Toys

We guarantee our prices to be as low as anyone in East Liverpool to the best of our knowledge . . . And we have the largest selection.

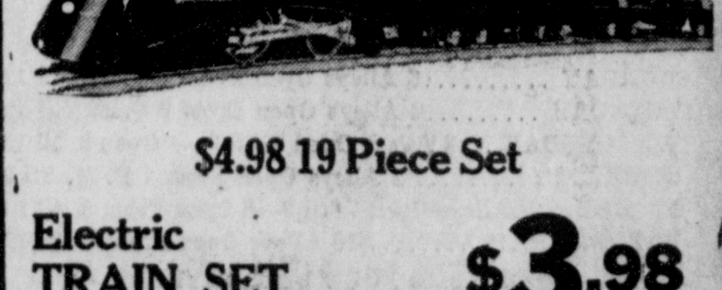

$4.98 19 Piece Set

Electric TRAIN SET $3.98

... Commodore Vanderbilt engine, tender, 5 freight cars, 8 sections curved and 4 sections straight track. Complete with 50-watt transformer.

TOYLAND — BASEMENT STORE

Oiler Cagers Await Big Game With Duquesne

SPORTS — EAST LIVERPOOL REVIEW

AP LITTLE ALL-AMERICA TEAM BOASTS PLAYERS WITH SUPERIOR ABILITY

Gridders Would Have To Concede Little Or Nothing To Major-College Elevens; East, South, Pacific Coast, Southwest Place; Hunt Honored

Position	Player and College	Class	Age	Height	Wt.
End	Charles (June) Lingerfelt, Rollins	SR	20	6:00	175
Tackle	Alex Schibanoff, Franklin & Marshall	SR	20	6:01	206
Guard	Nick Kerasiotis, St. Ambrose	SR	22	5:10	187
Center	Stuart Clarkson, Texas A. & I.	JR	21	6:02	198
Guard	Walter Ptak, Albion	SR	21	5:09	190
Tackle	Dave Evans, Muskingum	SR	23	6:01	187
End	Jack Mulkey, Fresno State	SR	22	6:01	196
Back	Dominic Collangelo, Newberry	SR	22	5:10	175
Back	Marvin Tommervik, Pac. Lutheran	JR	21	5:08	171
Back	Owen Goodnight, Hardin-Simmons	SR	22	6:01	190
Back	Jack Hunt, Marshall	JR	20	6:01	190

By BILL BONI
Associated Press Sports Writer

NEW YORK, Dec. 10—One player each from the East, the South, the Southwest and the Pacific coast make up the backfield of the annual "little All-America" football team named today by the Associated Press.

It is a backfield that would have to give away a few pounds per man to the major-college All-America eleven, but would have to concede little or nothing in all-around ability.

From the South comes quarterback Dominic Collangelo of Newberry, (S. C.) college, from the far West Marvin (Tommygun) Tommervik of Pacific Lutheran (Washington), from the Southwest Owen Goodnight of Hardin-Simmons (Texas) university's undefeated club, and from the East high-scoring Jackie Hunt, 190-pounder from Marshall of West Virginia.

Hunt A Specialist

Hunt and Tommervik, the two juniors, are the specialists. The Marshall lad scored 162 points in 10 games this season, getting 21 of his 27 touchdowns in the last five. Against Xavier of Cincinnati, he averaged almost 40 yards on his four scoring gallops.

Tommervik would be this mythical team's chief passing threat, for he completed better than 50 percent of his pitches this year to net Pacific Lutheran over 1,000 yards and more than 100 points.

Sound blockers and defensive players, they would team handsomely with Collangelo, leading scorer in South Carolina for three straight years, and Goodnight, a 60-minute man for Hardin-Simmons. Both are triple-threats in every sense of the word — fine passers, kickers and runners.

Midwest Contributes Several

While the backfield has representatives of four sections, the Middle West, dominant in football generally this season, contributes most heavily to the Little All-America line. The two guard spots go to Nick Kerosiotis of St. Ambrose (Iowa) and Walter Ptak of Albion (Mich.), and one tackle berth to Dave Evans, who captained the Muskingum (Ohio) team.

The other tackle is Alex Schibanoff of Franklin and Marshall, which won an unusual share of notice this year by upsetting Dartmouth. Stuart Clarkson of Texas Arts and Industries college, lone junior in the forward wall, is at center, where another Texan, Bulldog, Turner of Hardin-Simmons, won out last year. The ends are Charles (June) Lingerfelt of Rollins (Fla.) college, rated the finest pass-catcher in Florida football history, and Jack Mulkey of Fresno (Calif.) State, lone holdover from the 1939 team.

The team averages 191 pounds in the line, where Schibanoff at 206 pounds is the heavyweight, and 181 in the backfield.

Second team — Ends: Charles Schuster, Eastern Kentucky Teachers, and Russell Kaminsky, Springfield (Mo.) Teachers; tackles: Dick Noe, Colorado Mines, and Boyce Jones, Mississippi college; guards: Melvin Long, Emporia (Kas.) Teachers and Herb Morelli, Redlands (Calif.); center, Joe Koons, Long Island U.; backs: Bill Glenn, Charleston (Ill.) Teachers, Tony Canadeo, Gonzaga, Tom Colella, Canisius, and Thurmon Jones, Abilene Christian.

COMMITTEE NAMED TO CONSIDER O.S.U. COACHING PROBLEM

By The Associated Press.

COLUMBUS, Dec. 10 — Downtown quarterbacks of the Buckeye capital were calling signals today for a three-man committee assigned to "consider the football situation" at Ohio State university following the poorest season in a decade.

The committee was authorized by the university's board of athletic control at the suggestion of Athletic Director L. W. St. John.

Drug store experts were nearly unanimous in the opinion that the move was the first official step toward the removal of Francis A. Schmidt as head coach.

Line Coach Problem Looms

Some believed that in addition to Schmidt, Line Coach Ernie Godfrey and Assistant Coach Sidney Gillman also would be recommended for discard. Others thought the committee might suggest the retirement of Schmidt and the retention of the assistant coaches subject to the will of Schmidt's successor.

J. L. Morrill, vice president of Ohio State and chairman of the athletic board, said the committee probably would report to the board within two weeks. St. John was anxious to get the "matter cleared up" before the annual winter meeting of the National Intercollegiate Football Coaches association in New York, Dec. 30-31.

Schmidt Hopes To Be Back

Schmidt has stated repeatedly since the "won four, lost four," season ended with a 40-0 loss to the University of Michigan that he expected to be at the Buckeye helm again in 1941. He termed published reports that he would be discharged as "cock and bull stories," and said flatly that he would not resign.

Members of the committee named to study the situation are Prof. Robert E. Monroe, faculty representative; Hugh E. Nesbitt, alumni representative, and Edwin E. Dodd, student representative.

STEELER PREXY SELLS CLUB; SHARES EAGLES

Special To The Review.

PITTSBURGH, Dec. 10—Following several months of newspaper guessing, Art Rooney, president of the Pittsburgh Steelers Monday sold his club franchise and then bought half interest in the Philadelphia Eagles, owned by Bert Bell.

The deal brought to light several unusual angles, chief, among which was the division of the present roster of the two teams. The names of all players were studied and, after long discussions, the material was split up.

Alexis Thompson, New York sportsman, is the new owner of the Steelers, as soon as the transaction had materialized, he made public that Earle "Greasy" Neal, a figure familiar to local sport enthusiasts, had been contracted to coach the Pittsburgh eleven.

Coach Walter Kiesling will move to Philadelphia with Rooney and assume head coach duties there.

New Place To
DINE & DANCE
Calcutta
Route 170
SMITH'S
Soft Drinks and Sandwiches
Home Made Ice Cream
Sundaes and Milk Shakes
Parking around the entire building. Come out and bring your friends.

DEL-RAY
Bowling Schedule
A schedule of the open hours for bowlers who wish to bowl evenings.
Keep this schedule.
MONDAY ....6 Alleys Open From 9 P. M. 'til 12
TUESDAY ....2 Alleys Open From 9 P. M. 'til 12
WEDNESDAY ...2 Alleys Open 7 'til 9—4 Open 9 'til 12
THURSDAY.......... 2 Alleys Open From 7 P. M. 'til 9
FRIDAY .. 4 Alleys Open 7 'til 9—6 Open From 9 'til 12
SATURDAY .... 10 Alleys Open From 7 'til 12
—PHONE 9159 FOR RESERVATIONS—
Bowling every afternoon and all day Saturday free from leagues.
FREE instructions given every afternoon from 1 to 7.
All alleys will be open during Xmas and New Years weeks.
DEL-RAY RECREATION
421 WALNUT ST. EAST LIVERPOOL, O.

AS BEARS MASSACRED REDSKINS IN PRO PLAYOFF. George McAfee, Chicago Bears' back and a former Duke star, gets away for a gain during the pro playoff championship with the Washington Redskins in Washington. The Bears virtually massacred the Redskins, 73 to 0, before more than 36,000.

Magic That Won Stanford Rose Bowl Bid May Be Even More Powerful Next Season

By SAM JACKSON
Associated Press Sports Writer

PALO ALTO, Calif.—The Pacific Coast football teams which were mopped up by the amazing Stanford Indians this season may expect more and worse of the same in 1941.

Stanford's immediate concern is its Rose Bowl game with Nebraska on January 1, but as Coach Clark Shaughnessy and his men look beyond this event to next autumn's schedule the prospect must be much rosier than anything they'll see in Pasadena.

In nine successive games the Indians have proved themselves the best on the coast. Next year they'll be virtually the same team. No other coast conference club, with the possible exception of Oregon, loses fewer regulars by graduation.

Three Regulars Go

To be explicit, first stringers who will graduate are Norman Standlee, the great fullback; Hugh Gallarneau at right half, and Stan Graff, an end. When injuries cut Standlee out, sophomore Milton Vucinich, was a capable substitute and in the crucial game with Washington the team hardly missed Standlee.

Four good ends want Graff's job leaving only right half really vacant. Shaughnessy's juggling this year would indicate that the plugging of a single weak spot is hardly a problem.

The real 1941 threat to Stanford appears at this writing to be little Santa Clara.

Until Shaughnessy lifted the Indians from last place in 1939 to the coast championship in 1940, Santa Clara's Buck Shaw was the wonder man of western football. This season Stanford managed to beat Santa Clara 7 to 6, but Shaw's boys went undefeated for the rest of their schedule.

FRANKIE ALBERT
Sparkplug will be back.

Like Shaughnessy, Shaw's 1940 team will go over into the new season almost intact. Next seasan's Santa Clara club is expected to be one of the nation's really great teams.

Meanwhile the resurgence of Stanford has set off a volume of football discussion such as this region has not known in many a day. Most of it is along Horatio Alger lines with Clark Shaughnessy as the hero.

Shaughnessy, once known as a good coach in New Orleans, spent seven lean years at the University of Chicago where football was de-emphasized. Then Chicago discontinued intercollegiate football altogether.

Shaughnessy, still on the faculty at $9,000 a year, was invited to coach intramural six-man football teams.

Finally Got Job

Bitter and discouraged, he tried for the vacant berth at UCLA, failed, and then set out to sell himself to Stanford. His chances hung by a thread at times, and he finally was chosen over opposition of some alumni who wanted Buck Shaw, Jock Sutherland or Dud DeGroot.

"He had two strikes on him when he started," commented one man on the inside of deliberations. The way he overcame the situation probably can be described under five heads:

1—His team got an extraordinarily thorough grounding in football fundamentals.

2—He radically reshuffled positions.

3—He picked the ancient T formation as best adapted to his material and worked it into a baffling offense.

4—He instituted a kindly but firm discipline in a squad that was suspected of having run pretty wild.

5—His own will to win was intense and he managed to install the same spirit into his men.

Buckeye Sport Tidbits

Alfred Holbrook College Features 6 Feet 7½ Inch Basketball Center; Ohio Boxing Association To See Winner Of Pope-Montana Bout

By FRITZ HOWELL
Associated Press Sports Writer

COLUMBUS, Dec. 10—Skipping around the Ohio sports field!

Alfred Holbrook college, down at Manchester, has a basketball center who should be quite a lad when he completes his growth. He's Raymond Garrett, a sophomore from Minford, and he stands six feet seven and one-half inches.

The Ohio association of boxing commissions will recognize the winner of tonight's Freddie Pope-Small Montana 10-round Columbus scrap as the American flyweight champion. Pope is undefeated in two years of campaigning, but the local lad is the underdog in this one.

Little Rio Grande college, down in the Gallia county hills, which failed to score a point in football this year, is going after a championship in 1941. The Red men will play Denison university Sept. 27 for the Baptist grid supremacy of Ohio—those being the only Baptist colleges in the state.

Canton Opponents Beware!

"Bup" Rearick, Canton McKinley's basketball coach, has four of the top six players back from the 1939-40 combine that won 22 of 23 games, losing only to New Philadelphia in the class A finals of the state high school tourney, so you'd better keep your eye on the Bulldogs. Springfield and Newark are two other long-range favorites for the championship.

And while on the subject of winter-book predictions, if you had heard Coach Paul Brown's talk at the Massillon High school football banquet the other night, you'd be looking for some staff changes at the state's No. 1 football school. Brown left the impression that something was in the wind, but said nothing definite. However, he's one of the most illustrious grads of Miami university, which hasn't won a game in two years; he has at least 10 Tiger seniors who probably would follow him to any college he might be employed by; and over at Orrville is Harry Strobel, Massillon boy and Miami teammate of Brown, who has had two undefeated teams in a row and might fit into the Massillon picture. Strobel and Brown use the same coaching system — the basis of which is "don't lose anything to anyone."

Parshall Tops Pacing Circuit

Dr. H. M. (His Majesty) Parshall of Urbana, topped the drivers by a "country mile" during the 1940 Ohio short ship trotting-pacing circuit, but out-of-state reinsmen copped 16 of the first 29 places in the point standing. Parshall led with 471 points, beating Harry Short of Columbus, who finished second with 310. Other Ohioans included: Fourth, Bob Plaxico, Canton, 182, 17th, O. V. Beede of Warren, 63; 19th, C. Cartnal of Mansfield, 56; 26th, Earl Rouseh of Canton, 36.

Parshall won 30 heats and Short 20, while Plaxico annexed 10.

GRIDDERS ONCE WORE TIGHTS

College football players in 1876 wore tights but in 1878 they were discarded for canvas pants and jackets.

CHICAGO BEARS SEEK HARMON, KIMBROUGH

By The Associated Press.

WASHINGTON, Dec. 10 — The Chicago Bears, who staged one surprise with their 73-to-0 massacre of the Washington Redskins a few days ago, pulled another today by bobbing up with first call on the services of Tommy Harmon and "Jarrin'" John Kimbrough in the annual draft of the nation's top-flight collegiate football players.

Deals made a year ago put the champion Chicago club in a position to take two picks before any of the nine other teams in the National Professional Football league get a single selection from the list of some 400 eligibles. The draft will wind up the league's two-day meeting.

Cage Scores

Collegiate

Northwestern 35, Wabash 32.
Kansas 35, Texas 27.
Iowa State 37, Minnesota 36.
Oregon 42, Oklahoma 29.
Long Island 57, East Stroudsburg 38.
Alderson - Broaddus 47, Kent State 44.
Ohio Wesleyan 44, Wilmington 33.
Dayton 40, Cedarville 34.
Toledo 52, Tiffin 29.
Toledo 58, Bluffton 29 (doubleheader).
Albion 42, Hillsdale 29.
Indiana Central 54, Millikin 50 (three overtimes).
Morehead (Ky) 34, Alfred Holbrook 24.

FIRST ALL-AMERICA

Walter Camp of Yale selected his first All-America football team in 1889.

TOLEDO ROCKETS TAKE TWIN BILL

Defeat Tiffin, Bluffton In Floor Openers

By The Associated Press.

Toledo university performed an "iron man" stunt by defeating two opponents to headline last night's Ohio college basketball program.

The Rockets subdued Tiffin college, 52 to 29, in the opener and beat Bluffton, 58 to 29, in the second game of a doubleheader. Marshall Carlson, captain and forward, led Toledo with 12 points in the opener and then dropped in 24 against Bluffton.

An out-of-state foe, Alderson-Broaddus of Philippi, W. Va., traveled to Kent to eke out a 47-44 victory over Kent State by staging a high-geared closing rally.

Kent led at the half, 27 to 22, but Kenneth Griffith, visiting forward who scored 575 points last season, sank three goals in quick succession in the last two minutes to clinch the victory.

Ohio Wesleyan opened is season at Wilmington with a 44-33 win over Wilmington college. The Delaware lads led all the way.

At Manchester, Morehead State Teachers college of Kentucky defeated Alfred Holbrook, 34 to 24. Duncan of Morehead was high scorer with 15 points, while Woodrow Rudifill and Ray Garrett of Holbrook each made five.

The Dayton university Fliers opened their season by trimming Cedarville in a close game, 40 to 34, at Dayton.

The Ohio conference season opens tonight with John Carroll at Ashland and Bowling Green at Findlay. Other games on the schedule are West Virginia at Ohio State, Ohio U. at Muskingum, Centre at Xavier and Kenyon vs. Bluffton at Lima.

Down The Alleys With District Bowlers

NATIONAL LEAGUE

Teams	W.	L.	Pct.
Central Shoe	28	10	.737
Max's Tavern	28	10	.737
Martino	25	14	.641
Erlanger's	22	17	.564
Firestone	19	20	.487
E. M. Knowles	13	26	.333
Dixie Diner	11	28	.282
Crockery City	9	30	.231

* * *

Central Shoe	934	909	910
Firestone	817	740	768
E. M. Knowles	802	790	828
Martino's	781	807	914
Max's Tavern	531	565	480
Erlanger's	516	491	399
Dixie Diner	805	889	784
Crockery City	900	908	821

National League's Central Shoe and Max's Tavern remained tied for the lead after Monday night's matches at the Del Ray alleys.

Bratt of Dixie Diner won single game high with 232 and also three-game honors with 581. High team total was taken by Central Shoe with 934 and also three-game with 2,753.

Other high scores were rolled by: Stahl 227, Musuraca 212, Strobel 211, Heath 208, Kaiser 203, Waddington 201, Nentwick 202, Stewart 200, Moore 200, V. Martino 217 and Mills 216.

T. S. & T. QUINT BEATS DAIRYMEN TEAM, 33-29

Taylor, Smith and Taylor, last year's Pottery league champions, defeated Russell Dairy of Wellsville, 33-29, Monday night in the City hall in Chester.

M. Clutter and Vanaman each scored eight points for the Chesterites, while Moorehead and Healy tallied six and seven respectively for the Russellmen.

It marked the first start for the T. S. & T. quint under the reins of Dick Porter, former Purdue player.

DAVIES QUINT CALLED ONE OF NATION'S BEST COLLEGIATE COMBINES

Won 17 Out Of 18 Games Last Year; Locals Also Boast Array Of Talent; Finance Team Meets Duke Freshmen In Feature Preliminary Tilt

By DEL SMITH

When George Farrall's Fleetwing Oilers take the floor against Duquesne Wednesday night at Wellsville, they will find themselves up against one of the most versatile cage combines in the country — less all the advance publicity about the team is hokum. But, it seems highly improbable that the same squad that won seventeen out of 18 contests last year, is going to steer far off the victory course this season.

On the other hand, the Oilers, definitely are not going to be any pushover and, if they should hit full speed ahead, almost anything is likely to happen. With sharpshooters Bill Laughlin and Porter Mackey handling the basket assignments, the game looms as a natural on the Fleetwing parade of champions.

Preliminary Game

In the preliminary game The Columbiana County Finance quint meets the Duquesne freshmen in what should turn out to be an exhibition of high caliber, providing McFadden, Pittman, Fuhrer and Co. find better range of the basket than they did against Hazel Atlas last Thursday.

Joe Zerrilla and Howard Lindell have been obtained to referee the main game.

Davies, who always comes up with a formidable quint, is rated one of the masterminds of the basketball business. Although none of his Bluff teams ever have gone through a season undefeated, he is always up there near the top and that in itself is something, considering the stiff competition the Hilltop boys meet year in and year out.

This Year's Prospects Bright

Prospects for this year's team look bright as the same five durable basketball stars who played a big percentage of the time last season as the Bluffmen rolled to 17 victories out of 18 starts in the regular season and three out of five in two post-season tourneys are back again in Hilltop togs.

And, judging by present plans, they will continue as leading figures in the Duke floor plans for this season's 19 contests. They are Rudy Debnar, Paul Widowitz, Bill Lacey, Moe Becker and Ed Milkovich.

These five would gladden any basketball coach's team and, weighing the fact that Coach Chick Davies faces one of the toughest schedules in the country, he will find their services indeed welcome. Listed in the bookings are such teams as Geneva, Oregon, Santa Clare, Carnegie Tech, Loyola, Marquette, Ohio State, DePaul, Long Island, Waynesburg, West Virginia, and Western Kentucky State Teachers.

Becker High Point Man

Moe Becker, senior forward, 6 feet, 1 inch, former All-City forward at Fifth ave. High school, is a crack shot at both short and long range. He is a heady player, exceptionally good at rebounds and a clever passer. Leading scorer in his sophomore year with 214 points, he was runnerup last year with 165.

Rudy Debnar, senior guard, 6 feet, 2 inches, is a very reliable player, good shot, clever passer and tricky on the pivot. He is rated one of the strongest players ever to enter Duquesne.

Bud Doumont, sophomore forward, 6 feet, 2 inches, captained Ford City High school for two years. He was All-W.P.I.A.I. selection in his junior year.

Goggin Valuable Under Hoop

Guy Goggin, sophomore center, 6 feet, 3½ inches, is the tallest man on the squad. He played on the champion Homestead High school team and made All-State guard selection. He is very valuable under the hoop, strong in the pivot and a fair shot. Coach Davies expects Goggin to add considerable reserve strength to the squad this season.

Louis "Kash" Kasperik, senior center, 6 feet, 2 inches, former Derry Township High school star, is the strongest man on the squad. He has unlimited fight and stamina and is a great team man.

Ed Milkovich, senior forward, 5 feet, 10 inches, smallest member of the sophomore "Wonder Team" of two years ago and of last season's "Iron Dukes". He is one of the team's classiest dribblers.

Lacey Good Pivot Man

Bill Lacey, junior center, 6 feet, 2½ inches, is a good pivot man, fine shot and expert passer. He has often been referred to as an all-around court man.

PAUL WIDOWITZ
All-America calibre.

Three of Davies' other "sopho-

(Turn To OILER'S, Page 13)

Santa
Will be at our store TONIGHT from 7 'til 9 to greet his little friends who are accompanied by their parents. He will have a treat for each one.
COMPLETE Line Of Toys
AMERICAN FLYERS AND LIONEL TRAINS
All Types
Electric Trains .... $3.49 up
ERECTOR SETS 97c Up
TOOL KITS 97c Up
Archery Sets .. 19c to $5.49
COMPLETE LINE OF NOVELTIES FOR THE HOME
● BOOK ENDS
● ASH TRAYS, etc.
Open Every Evening 'til Xmas
DICK'S
123 W. Sixth St.
Phone 177

THE PARADE OF CHAMPIONS
ANOTHER BIG IMPORTANT GAME!
BASKETBALL
CHICK DAVIES'
Duquesne University vs. Fleetwing
A GUARANTEED FIRST LINE ATTRACTION
WEDNESDAY, DEC. 11—Wellsville High Gymnasium. Main Game Starts 9 P. M.
Preliminary: Duquesne University Freshman vs. Columbiana County Fin.
One of the fastest and cleverest teams in the field of sports today. DUQUESNE UNIVERSITY has received its honors in collegiate basketball—A team that holds a rating as one of the leaders of the year's most successful basketball teams.
TICKETS ON SALE
25c Students — 50c Adults
FORTINER'S DRUG
BRIAN'S CLOTHING
PARADE of CHAMPIONS
A part of the schedule of this season's parade of the finest teams in the land.
Dec. 11 Duquesne University at Wellsville
Dec. 18 New York Rennaisance at Wellsville
Jan. 3 All-American Red Heads at Wellsville
GIRL TEAM
Jan. 8 House of David at Wellsville
Jan. 15 Detroit Eagles with Bud Jeannette at Wellsville.

Major League Session May See Changes

Legislative Action Expected To Blast Meeting

By EARL HILLIGAN
Associated Press Sports Writer

CHICAGO, Dec. 10—Baseball's major league club owners opened their annual winter meeting today amid rumblings of a possible blast of legislative action and the still gentle murmur of trade winds.

As managers continued their uncounted huddles over disposition or acquisition of playing talent, American and National league moguls entered separate sessions to consider several problems in their respective circuits. They ranged from a move toward rescinding the no-trade rule, imposed last year on the American league championship club, to extension of a new contract for the game's commissioner, Kenesaw M. Landis.

Inter-League Trading

There was a prospect of a hot battle over the rule which prevents the American league pennant winner from inter-league trading. Connie Mack, veteran manager of the Philadelphia Athletics, said that his club would vote to retain the present no-trade regulation, which he called "the greatest rule we've ever had."

Washington and St. Louis also reportedly were intent on keeping it on the books, but Chicago, New York, Boston and Detroit were expected to vote for its abolishment.

The night baseball question was expected to bob up with a bang. The National league has prepared a resolution to prohibit any major league club from playing more than seven night games a season at home. The American league last year gave St. Louis permission to play 14 — and the Browns drew more fans in those 14 after-dark contests than in 53 home daylight appearances.

The major league player market, enlivened yesterday only by the utility infielders deal in which Brooklyn sent Pep Young to Cincinnati in exchange for Lew Riggs, was expected show a little more life as representatives from all 16 major league clubs joined the lobby prowling game.

Cleveland is after an outfielder and it was learned that the Indians will use Ben Chapman, veteran fly chaser, as trading bait.

Do your Christmas shopping in dry, comfortable shoes. We do repairs while you wait. Pete Mase

PETE MASE
SHOE REPAIR
614 MAIN ST.
WELLSVILLE

8 GIRLS' VOLLEYBALL TILTS SET WEDNESDAY

Y-GRADE SCHOOL LEAGUE

Teams	W	L	Pct.
Garfield	18	3	.857
Sixth st.	14	4	.778
Grant st.	12	6	.667
Horace Mann	12	9	.576
Neville-Klondyke	11	10	.524
Lincoln	9	12	.429
McKinley	7	11	.389
Taft	6	12	.333
Pleasant Heights	4	14	.222
Washington	3	15	.167

With only two weeks of play remaining in the Y.M.C.A. Grade School Girls Volleyball league, Garfield still holds first place. Eight sessions are scheduled for Wednesday night, six schools playing double-headers.

Complete schedule:

Wednesday

McKinley vs. Horace Mann.
Pleasant Heights vs. Lincoln.
Taft vs. Garfield.
Grant st. vs. Neville-Klondyke.
Washington vs. Sixth st.
McKinley vs. Sixth st.
Pleasant Heights vs. Washington.
Taft vs. Grant st.

Wednesday, Dec. 18.

Lincoln vs. Horace Mann.
McKinley vs. Garfield.
Pleasant Heights vs. Neville-Klondyke.
Taft vs. Sixth st.
Grant st. vs. Washington.

ALICE MARBLE CHOSEN NO. 1 WOMAN ATHLETE

By The Associated Press.

NEW YORK, Dec. 10—Mr. Harmon, meet the new champion, Miss Alice Marble of California.

Yesterday it looked as if Tom Harmon had won a pretty decisive triumph is being named No. 1 male athlete of the year in the Associated Press poll. But the Harmon landslide shrinks to a small pebble rolling down a small hill compared with today's vote for Miss Marble as outstanding woman competitor of 1940.

Seventy-two sports experts throughout the country took part in the voting. All but seven put the tennis queen, also the winner in 1939, at the head of the list.

The doubtful distinction of second place was won by Golfer Betty Jameson of San Antonio, Tex.

With points awarded on a 3-2-1 basis, only five others got more than three points. They were Marjorie Gestring, Los Angeles diving star. Patty Berg, Minneapolis golf ace; Babe Didrickson-Zaharias, Western Open golf winner; Lorraine Fisher of New York, swimming champion, and Katie Rawls-Thompson of Florida, swimming.

Buy a farm. Every day good bargains are offered in the Want Ads.

Sport Chatter

By EDDIE BRIETZ
Associated Press Sports Writer

NEW YORK, Dec. 10—If it's a fair question, what is the story behind the way the Chicago Bears poured it on Sunday? . . . Jack Dempsey's refereeing tour of the west netted him $20,000 for six weeks' work. . . . Another of those famous Notre Dame - Minnesota football series is on the fire.

Staggers on.

You read where Dr. Allen said
The gridiron game will soon be dead,
But we, for one, won't hold our breath
Until occurs this tragic death,
For football will keep coming back
As long as it is in the black.

Rumor foundry.

There are rumors Sid Luckman is dissatisfied at Chicago and would welcome a trade to the football Dodgers. . . . Dr. George Hauser, Minnesota line coach, has been tipped to study the Ohio State situation on the possibility that he may be offered the head coach's job there "some day".

Honorable mention

All deserving lads couldn't be squeezed on Prof. Barker's little All-America, of course, but here's a backfield we think could go places. . . . Foxx, Miami (Fla.) U., to call signals. . . . Bumpus, Springfield (Mo.) Teachers, for blocking. . . . Blood, Amherst, in case Bumpus doesn't get 'em all. . . . Carrier, Wesleyan, for obvious reasons.

Sports cocktail.

Chicago reports Phil K. Wrigley (who wanted to step down) will get himself re-elected president of the Cubs again, after all. . . . Charley Miller, famous Maine guide shot a bear and shipped it down to Boston for Joe Louis' Sunday dinner. . . . New Yorkers back from the Atlanta meeting say Roger Peckinpaugh looks older already.

Today's guest star.

James A. Murphy, Canton Ledger: "Now they plan to introduce the 'magic eye' umpire in semi-pro baseball. . . . The National league has had one for years in old Bill Klem."

Headline headliner.

The New York Post captioned a picture of the Custer massacre down at Washington Sunday as follows: "The Redskins Are Truly a Vanishing Race."

OILERS

(Continued From Page 12)

more delights" are Joe Penzelik, guard; Stan Noszka, forward; and Parry Thomas, guard. Lester Reiber, junior guard, is a New Castle product. He made All-W.P.I.A.L. for two years.

Paul Widowitz, senior guard, 6 feet, one inch, was All-City forward in basketball. He is a great set shot and clever play maker. Always one of the team's high scorers he is rated good enough for anybody's "All-America" selection.

RUG SUBS FOR MOTHERS OF THESE TIGER CUBS. Three tiny tiger cubs cuddle up to a tiger-skin rug in the Rockland Lake, N. Y., home of Capt. Roman Proske, animal trainer. They are the survivors of two sets of twins born to two tigers on the captain's cat farm. Zoologists were amazed at the blessed event, for tigers seldom breed in captivity The cubs were taken away from the mother tigers because they frequently eat their young.

The Radio Program

TUESDAY—Night

	WTAM	KDKA	WJAS
5:00	Girl Alone	Intimate Interviews	Goldbergs
5:15	Lone Journey	Ireene Wicker	The O'Neills
5:30	Jack Armstrong	On With The Dance	Brian Presents Tiny
5:45	Beautiful Life	Tom Mix	Scattergood Baines
6:00	Evening Prelude	News	Music Miniatures
6:15	News	Texas Rangers	News
6:30	Sports News	Tech Triplets	Paul Sullivan
6:45	Lowell Thomas	Lowell Thomas	The World Today
7:00	Fred Waring	Easy Aces	Amos 'n' Andy
7:15	Sammy Watkins	Mr. Keen	Lanny Ross
7:30	Big Town	Tap Time	Helen Menken
7:45	" "	" "	" "
8:00	Johnny Presents	Ben Bernie	Missing Heirs
8:15	" "	" "	" "
8:30	Horace Heidt	Question Bee	First Nighter
8:45	" "	" "	" "
9:00	Battle Of Sexes	Grand Central	We, The People
9:15	" " "	" "	" " "
9:30	Fibber McGee	Bishop and Gargoyle	Prof. Quiz
9:45	" "	" " "	" "
10:00	Bob Hope	Music	Glenn Miller
10:15	" "	Raymond Paige	Learning
10:30	Uncle Walter	Music You Want	"
10:45	" "	" " "	War News
11:00	News	News	News
11:15	Dance Music	Don Amando	Les Brown
11:30	Music You Want	Al Marsico	Sammy Kaye
11:45	" " "	Bob Sylvester	" "

WEDNESDAY—Daylight

	WTAM	KDKA	WJAS
7:00	Morning Melodies	Music Interlude	....
7:30	Time To Shine	Musical Clock	Musicale
8:00	Musical Clock	News	Cheerie Melodies
8:30	Playhouse	Musical Clock	Organ Moods
9:00	Jane Weaver	....	News
9:30	Quartet	Editor's Daughter	School of the Air
10:00	Houseboat Hannah	This Small Town	Forbidden Diary
10:30	Ellen Randolph	Mary Marlin	The Stepmother
11:00	The Man I Married	Slim Bryant	Short Short Story
11:30	Road Of Life	Allen Roth	Big Sister
12:00	Julia Blake	News	Kate Smith
12:30	Linda's First Love	Farm, Home Hour	News
1:00	News	" " "	Beautiful Life
1:30	Guiding Light	Musical Mixup	Happiness
2:00	Betty Crocker	Home Forum	Dr. Malone
2:30	Valiant Lady	Dream Weaver	Fletcher Wiley
3:00	Mary Marlin	Orphans Of Divorce	Mary McBride
3:30	Pepper Young	John's Other Wife	Benny Burton
4:00	Backstage Wife	Mother of Mine	Portia Blake
4:30	Lorenzo Jones	Club Matinee	Hilltop House

Skilled Workmen In Demand As Business Boom Hits State

(This is the last in a series of articles on an Associated Press cross-section survey as to how current business upswing and national defense orders have affected Ohio business and labor).

By JOHN H. COLBURN
Associated Press Staff Writer

COLUMBUS, Dec. 10 — A reliable, skilled machinist or mechanic looking for work can find a job almost anywhere in Ohio.

With employment generally running 10-15 percent ahead of 1939 throughout Ohio, the crucial need of businesses swamped with government and private orders is skilled workmen.

Industrial plants and the state and federal governments, cognizant of this labor shortage, have established training schools for men and high school boys and by spring they'll be turning out a steady supply of workers skilled in handling machinery.

Part Of General Upturn

The employment boom is part of the general Ohio business upsweep which has been given new impetus since July 1 by $206,972,644 in government contracts. The prosperous condition also has engendered record residential and industrial construction activity.

While new aircraft industries in Columbus and Cincinnati promise to add further to the skilled labor problem, Columbus reports a surplus of "white collar" workers.

Akron met a skilled labor shortage temporarily by instituting a search for what it called a "lost legion" of skilled machinists—men, who had drifted into other lines under the pressure of the depression, advancing years and other reasons.

Two hundred qualified men reported and they were placed rapidly in their old line of work.

East Liverpool, which calls itself the pottery center of the world, has benefitted by the war's crippling of foreign imports. It has experienced a shortage of skilled potters and plant foremen even made rounds of cafes looking for them.

Steel Industry Booms

Ohio's important steel industry, flourishing because of government contracts and industrial plant building, "spread" employment to aid more workers and eliminate overtime pay and put on full time men who had been working only part-time.

One of the big employment jumps this year was reported at Hamilton, where the increase is estimated at "at least" 50 percent.

Plenty of common labor is available there, but industries are anxious to get high school graduates. Employment agencies have orders to supply 100 as fast as they become available.

Cleveland's employment is up 15,000 from July 1, when defense work got underway. Columbus and Cincinnati are preparing to put at least 12,000 men each to work in their new airplane industries.

The American Shipbuilding Co. of Lorain, which is building three submarine net layers for the government, fears a shortage of skilled ship workers.

Lorain's employment has increased 15 percent, Marion's 17 percent, Toledo's 15 percent, Warren's and Mansfield's 10 percent, while Van Wert's—typical of the trend in agricultural areas—is up 12 percent.

Factory employment in Cincinnati has risen for 17 consecutive months and work is yet to be started on several major projects.

The Ohio bureau of unemployment compensation has arranged to combat the migratory labor problem resulting from the state's business boom by soliciting employers' to list job openings through the bureau.

$890 LISTED IN COURT INCOME IN NOVEMBER

Total November criminal and civil receipts in municipal court were $890.95, it was shown today in a report issued by Clerk John W. Coleman.

The city received $167.55 in costs for civil cases and $722.90 in fines and costs for criminal actions. In addition, $481.36 was taken in for trusteeships and judgments and $100 was paid to the county treasurer and $57.50 to the state.

During the month, 41 civil cases were filed, 48 disposed of and 117 left pending; nine state criminal cases were filed, eight were disposed of and four left pending, and 45 city criminal cases were filed, 45 disposed of and none left pending.

Bucks, West Virginia Set

COLUMBUS, Dec. 10 — Ohio State, Western conference basketball champion two years ago and third place team last season, begins its warm-up campaign tonight in preparation for another title effort. The Bucks open on their home court against West Virginia, becoming the last of the conference teams to swing into action.

P.G.A. Senior Tourney Set

SARASOTA, Fla., Dec. 19 — The Professional Golfers' association senior tournament will be played over the Sarasota Bay Country club course Jan. 10-12. Otto Bachbarth of Cincinnati is defending champion in the tournament, which is limited to P.G.A. members more than 50 years of age.

To relieve Misery of COLDS
666
LIQUID
TABLETS
SALVE
NOSE DROPS
COUGH DROPS
Try "Rub-My-Tism"—a Wonderful Liniment

MAYFAIR PLANT SALE HELD UP INDEFINITELY

Special To The Review.

CANTON, Dec. 10 — Paul D. Roach, special master in the U. S. bankruptcy court, today announced indefinite continuance of the proposed sale of the Mayfair Potteries, Inc., of Carrollton.

The plant had been scheduled to go on the auction block today, but Federal Judge Robert E. Wilkin of Cleveland, ordered the continuance pending study of a creditors' plan of reorganization for the bankrupt concern.

Fights Last Night

PHILADELPHIA — Gus Dorazio, 188, Philadelphia, outpointed Herbie Katz, 176, Brooklyn (10).

BALTIMORE—Jimmy Leto, 149½, Hartford, Conn., outpointed Chalky Wright, 127, Los Angeles, (10).

MIAMI, Fla. — Yucatan Kid, 137, Mexico City, knocked out Jack Larrimore, 144, Miami Beach, (3).

Be Fair To Yourself

You may have obtained presents for all your relatives and friends, but if you need glasses, and haven't obtained them you are being very unfair to yourself.

Why not reverse the usual custom this year and give yourself a present. Correctly fitted lenses will assure you comfortable and efficient eyesight for some time to come. Be fair to yourself.

DR. J. P. EBERT
OPTOMETRIST
203 E. FIFTH ST. PHONE 1068
EAST LIVERPOOL, OHIO

YOU CAN GET A LOAN OF $100
IF YOU CAN PAY BACK $4.46 A MONTH

No endorsers or guarantors needed—No credit questions asked of friends or relatives—Your loan promptly arranged in a brief, private interview

WOULD you like to get a cash loan without having to ask friends or relatives for a favor? At Household Finance you can borrow $20 to $500—without endorsers or guarantors—if you can make small monthly payments on your loan. We require no stocks or bonds. At Household Finance you borrow on your *own* signature; your friends are not asked to sign the papers with you.

Choose your own payment plan

See, in the table below, how you may repay your loan in convenient monthly installments which fit your own income. You may repay in small installments spread over 30 months. Or you may repay sooner to reduce the charges.

Suppose that you need a $100 loan. You find this amount in the first column of the table. Then read across picking out the monthly payment which you wish to make. You will see, for instance, that monthly installments of $9.46 each will repay a $100 loan in full in 12 months. Or, if you wish smaller payments, as little as $4.46 a month for 30 months will also repay a $100 loan.

Same rate to everyone

Installments in the table cover everything. They include charges at Household's rate of 2% per month on that part of a balance not exceeding $300 and ½% per month on that part of a balance in excess of $300. This rate is less than the maximum prescribed by the Small Loan Law. Household has only this one rate—the same for everyone, whether new customer or former borrower.

No one else need know

When you borrow at Household, there is no need to ask friends or fellow-workers to sign the loan papers with you. (Loans are made on furniture, car or note.) So that your loan may remain your private affair, we do not ask friends or relatives about your credit. If you should be faced with sickness or unemployment while paying on a loan, Household will show you every consideration. Last year we foreclosed on only one chattel mortgage for each 20,000 loans—an action taken then only as protection against fraud.

If a loan will help you, you are urged to look at the table again. Then phone or visit us for further information. You will be under no obligation to borrow.

COMPARE OUR RATES AND PAYMENTS WITH THOSE OFFERED ELSEWHERE

CASH LOAN YOU GET	AMOUNT YOU PAY BACK EACH MONTH Including All Charges								
	4 months loan	6 months loan	8 months loan	10 months loan	12 months loan	16 months loan	20 months loan	25 months loan	30 months loan
$ 20	$ 5.25	$ 3.57	$ 2.73	$ 2.23	$ 1.89	$ 1.47	$ 1.22	$20 to $50 loaned only for 20 months or less	
25	6.57	4.46	3.41	2.78	2.36	1.84	1.53		
30	7.88	5.36	4.10	3.34	2.84	2.21	1.83		
40	10.50	7.14	5.46	4.45	3.78	2.95	2.45		
50	13.13	8.93	6.83	5.57	4.73	3.68	3.06		
60	15.76	10.71	8.19	6.68	5.67	4.42	3.67	$ 3.07	
70	18.38	12.50	9.56	7.79	6.62	5.16	4.28	3.59	
75	19.70	13.39	10.24	8.35	7.09	5.52	4.59	3.84	
80	21.01	14.28	10.92	8.91	7.56	5.89	4.89	4.10	
90	23.64	16.07	12.29	10.02	8.51	6.63	5.50	4.61	
100	26.26	17.85	13.65	11.13	9.46	7.37	6.12	5.12	$ 4.46
125	32.83	22.32	17.06	13.92	11.82	9.21	7.64	6.40	5.58
150	39.39	26.78	20.48	16.70	14.18	11.05	9.17	7.68	6.70
175	45.96	31.24	23.89	19.48	16.55	12.89	10.70	8.96	7.81
200	52.52	35.71	27.30	22.27	18.91	14.73	12.23	10.24	8.93
250	65.66	44.63	34.13	27.83	23.64	18.41	15.29	12.81	11.16
300	78.79	53.56	40.95	33.40	28.37	22.10	18.35	15.37	13.39
400	104.66	71.06	54.29	44.23	37.53	29.17	24.17	20.19	17.55
500	130.25	88.34	67.39	54.83	46.46	36.01	29.75	24.76	21.44

WE GUARANTEE the total amount figured by using this table to be the full amount you will pay, when payments are made on schedule. You will pay less if you pay your loan ahead of time since you pay charges only for the actual time you have the money. Payments include charges at Household's rate of 2% per month on that part of a balance not exceeding $300 and ½% per month on that part of a balance in excess of $300. This rate is less than the maximum prescribed by the Small Loan Law.

B. E. Henderson
B.E. HENDERSON, PRESIDENT

OHIO

PERSONAL LOANS—$20 TO $500

HOUSEHOLD FINANCE Corporation

509 Market St., 2nd Floor, On the Diamond,
EAST LIVERPOOL
J. H. Remley, Mgr. Phone: Main 324

Loans made in all nearby towns in West Virginia, Pennsylvania and Ohio

—If not convenient to phone or call, mail this coupon—
HOUSEHOLD FINANCE CORPORATION
Please send me (without obligation) a copy of your booklet: "How to Get a Loan."
Name
Address
City State

Your odds and ends advertised in the Want Ads are the END of holiday money worries. Phone 45 and sell those used household articles you no longer want. Extra cash for the holidays can easily be yours.

Dining room suite, 10 pieces — table, 6 chairs, buffet, china closet and server in good condition. Sell reasonable. Ph. 1714.

The small Want Ad above sold the 10 pc. Dining Room Suite. An investment of a few cents returned many dollars. Phone your For Sale Ad in today.

Phone 45
For Want Ad
Results

SANTA advises the whole family to drink milk — and tells every hostess to make holiday foods more delicious—with milk.

Purity
Ice Cream and
Dairy Co.
824 CHESTER AVE.
PHONE 718

Gifts for "HER"

She'll treasure this Deluxe Cedar Chest

$32.50

It's a handsome Nationally advertised chest, in rich Oriental wood and Walnut veneers, hand rubbed and polished. Genuine cedar lining.

Equipped with tray that raises when lid is lifted.

New, Drawer Cedar Chest

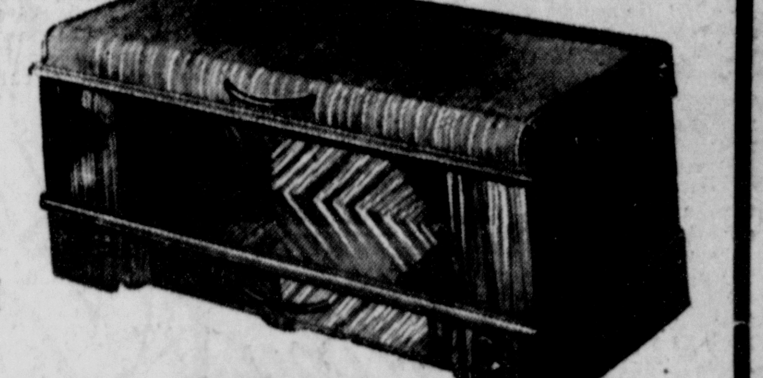

$35.00

Extra generous capacity provided by drawer in base. Waterfall top and self raising tray. Created in beautiful Diamond matched walnut veneers.

Streamline Chest

$26.50

Popular modern style with waterfall top. Walnut and other select veneers combined, beautifully finished. Cedarlined and equipped with a full length tray.

OTHER CEDAR CHESTS .... $16.50 TO $39.00

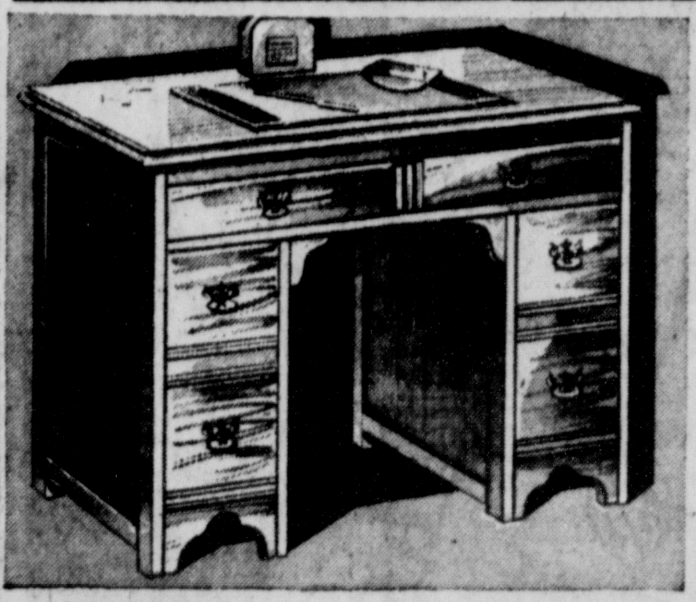

KNEE-HOLE AND WINTHROP DESKS

Make Ideal Gifts. Large writing top and plenty of drawer space. Every home needs a desk. Finished in Mahogany, Walnut and Maple.

$22.50 TO $49.95

SEWING CABINETS
FULLY EQUIPPED

$9.95 TO $17.95

Mending is a pleasure with accessories near at hand. These smartly designed cabinets cleverly conceal the fact that they are sewing cabinets. Walnut and Mahogany finish.

MONINGER BROTHERS
YOUR CREDIT IS GOOD

4 SERVICES PLANNED TO END PRAYER WEEK

Wellsville Churches To End Special Series On Jan. 12

On Jan. 12, the closing night of the Week of Prayer to be observed by all Wellsville churches Jan. 5-12, services will be held in four of the city churches.

This report was made by the committee arranging the services, at a called meeting of the Wellsville Ministerial association Monday afternoon in the First Presbyterian church.

During the week on Tuesday and Wednesday nights the services will be held in the First Presbyterian church and on Thursday and Friday in the Nazarene church with various ministers assigned to the pulpits.

The Sunday night meetings will be held in the Second Presbyterian, First Evangelical, First Christian and First Methodist.

Rev. Alva E. Beers, pastor of the First Methodist church and chairman of the committee consisting of Rev. A. C. Coldiron and Rev. Ray L. Bolon, said that all congregations of the city will cooperate in the special effort to observe the Week of Prayer.

I Resigned from "The Look-of-the-Month League" —thanks to the help of CHI-CHES-TERS PILLS in relieving symptomatic functional pain and discomfort. Absolutely safe to take as directed. Contain no habit-forming drugs nor narcotics. 50¢ and up
CHI-CHES-TERS DIAMOND BRAND PILLS

Rock Shields 66 Snakes

BUCKSFIELD, Me.—A ditch digging crew here overturned a rock and found 66 snakes of different varieties and sizes beneath it.

by golly . . ! that's a real heating system!

What will St. Nick say about your Heating System? He has just inspected at close range a engineered heating system and we don't wonder at his exclamation. . Still you will be surprised at the low cost of installation. Phone Schell today the No. is 129. No obligations.

An engineered heating system cost no more.

C. A. Schell
215 THOMPSON AVE.
PHONE 129
Furnace Installation and Repair

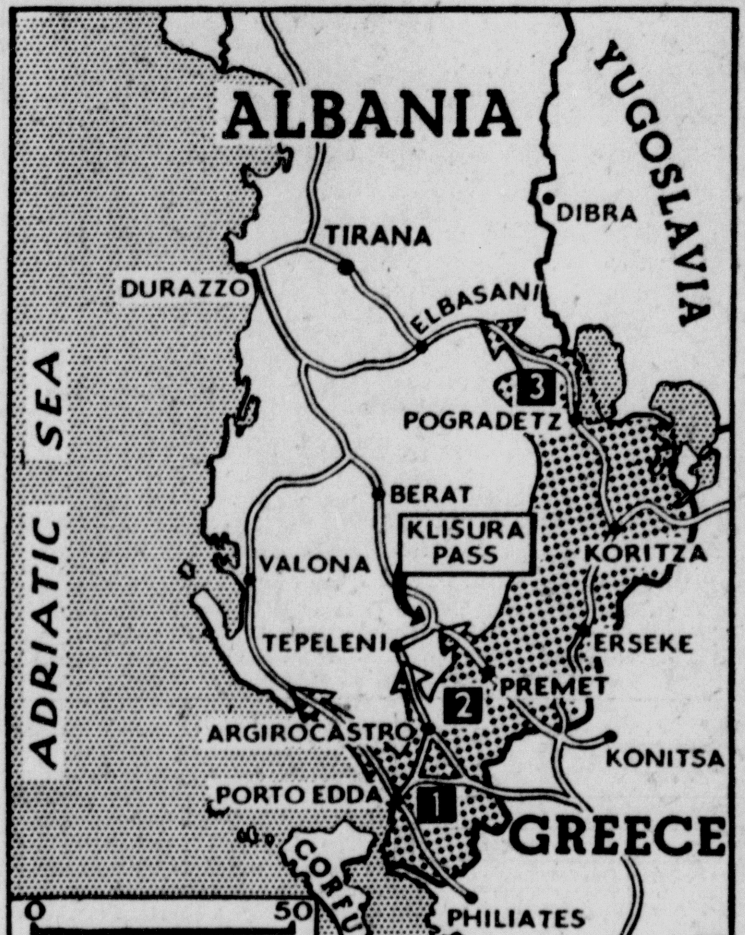

GREEKS CAPTURE LAST ITALIAN INVASION BASE Fierce fighting beyond Argirocastro (2) was reported between Greece's advancing army and the Italian rearguard, after the town, last of Italian invasion bases, fell to the Greeks. Valona is in the path of the Greek drive (1) up the Adriatic coast from Porto Edda. Heavy warfare was reported at Klisura pass. The Greek drive based at Pogradetz (3) and aimed at Elbasani was reported making rapid progress.

Mahoning Doctor To Speak

LISBON, Dec. 10 — Dr. W. W. Collier, pathologist of St. Elizabeth's hospital in Youngstown, will be the guest speaker for the December meeting of the Columbiana County Medical association tonight at 9 in the American Legion hall. He will discuss "Endocrine Pathology and Physiology — Emphasis On Practical Application," according to the county secretary, Dr. P. W. Conrad of Leetonia.

300 Danish Nazis Seized

COPENHAGEN, (Via Berlin), Dec. 10—Nearly 300 Danish Nazis were arrested in the north Schleswig town of Headerslev Sunday night when they tried to parade illegally in uniforms. In rioting that accompanied the arrests, 10 policemen and Nazis were wounded.

Humane Society Gets Mice

SPOKANE, Wash.—The Spokane Humane society is puzzled about what to do with their latest "foundling". A small boy brought in seven new-born mice.

LEGAL NOTICES

LEGAL NOTICE
THE STATE OF OHIO,
COLUMBIANA COUNTY, ss.
Lisbon, Ohio, November 19, 1940.
Notice is hereby given that W. E. Dunlap, Jr., of East Liverpool, Ohio, has been appointed and qualified as Administrator debonis non with the will annexed of the estate of Thomas Darragh, deceased, late of Liverpool Township, in said County.
Creditors are required to present their claims to said fiduciary within four months or be forever barred.
Case No. 37454. H. W. HAMMOND, Probate Judge
W. E. DUNLAP, JR., Attorney.
E. L. Review, Dec. 3, 10, 17, 1940.

LEGAL NOTICE
THE STATE OF OHIO,
COLUMBIANA COUNTY, ss.
Lisbon, Ohio, November 8, 1940.
Notice is hereby given that Dorothy Osborn of 223 West Third Street, East Liverpool, Ohio, has been appointed and qualified as Executrix of the estate of Alexander Osborn, deceased, late of East Liverpool, in said County.
Creditors are required to present their claims to said fiduciary within four months or be forever barred.
Case No. 38295. H. W. HAMMOND, Probate Judge
S. W. CRAWFORD, Attorney.
E. L. Review, Dec. 3, 10, 17, 1940.

LEGAL NOTICE
THE STATE OF OHIO,
COLUMBIANA COUNTY, ss.
Lisbon, Ohio, November 8, 1940.
Notice is hereby given that Rex K. Cunningham of 1010 Florence Street, East Liverpool, Ohio, has been appointed and qualified as Administrator of the estate of Ulysses S. Cunningham, deceased, late of East Liverpool, in said County.
Creditors are required to present their claims to said fiduciary within four months or be forever barred.
Case No. 38363. H. W. HAMMOND, Probate Judge
S. W. CRAWFORD, Attorney.
E. L. Review, Dec. 3, 10, 17, 1940.

LEGAL NOTICE
To ROBERT SAMEK, whose place of residence is unknown: You will hereby take notice that on the 29th day of October 1940, MARY WOLF SAMEK filed her petition in the Common Pleas Court of Columbiana County, in Cause No. 30577 styled Mary Wolf Samek against Robert Samek, said petition in substance charging said Robert Samek with Gross Neglect of Duty and Extreme Cruelty toward the plaintiff and praying that the plaintiff be divorced from said defendant, Robert Samek, and for Alimony and Equitable Relief. This cause will be for hearing on and after six weeks and one day from the date of the first publication of this notice.
Dated October 29th, 1940.
G. JAY CLARK, Attorney for Mary Wolf Samek.
E. L. Review, Nov. 5, 12, 19, 26, Dec. 3, 10, 1940.

LEGAL NOTICE
THE STATE OF OHIO,
COLUMBIANA COUNTY, ss.
Lisbon, Ohio, November 8, 1940.
Notice is hereby given that Oliver F. Johnson of 1300 Riverview St., East Liverpool, Ohio, has been appointed and qualified as Executor of the estate of Amanda House, deceased, late of the city of East Liverpool in said County.
Creditors are required to present their claims to said fiduciary within four months or be forever barred.
Case No. 38365. H. W. HAMMOND, Probate Judge.
S. W. CRAWFORD, Attorney.
E. L. Review, Dec. 3, 10, 17, 1940.

LEGAL NOTICE
THE STATE OF OHIO,
COLUMBIANA COUNTY, ss.
Lisbon, Ohio, November 8, 1940.
Notice is hereby given that Nellie May McNicol of R. D. No. 1, East Liverpool, Ohio, has been appointed and qualified as Executrix of the estate of Roland T. McNicol, deceased, late of Liverpool township in said County.
Creditors are required to present their claims to said fiduciary within four months or be forever barred.
Case No. 38366. H. W. HAMMOND, Probate Judge.
CRAWFORD & KAPP, Attorneys.
E. L. Review, Dec. 3, 10, 17, 1940.

LEGAL NOTICE
THE STATE OF OHIO,
COLUMBIANA COUNTY, ss.
Lisbon, Ohio, November 12, 1940.
Notice is hereby given that W. E. Dunlap, Jr., of East Liverpool, Ohio, has been appointed and qualified as Executor of the estate of Lizzie Olive Darragh, deceased, late of East Liverpool, in said County.
Creditors are required to present their claims to said fiduciary within four months or be forever barred.
Case No. 38369. H. W. HAMMOND, Probate Judge.
W. E. DUNLAP, JR., Attorney.
E. L. Review, Dec. 3, 10, 17, 1940.

LEGAL NOTICE
THE STATE OF OHIO,
COLUMBIANA COUNTY, ss.
Lisbon, Ohio, November 13, 1940.
Notice is hereby given that Clinton R. Seevers of 846 Fairview Street, East Liverpool, Ohio, has been appointed and qualified as Administrator of the estate of Parry E. Seevers, deceased, late of East Liverpool, in said County.
Creditors are required to present their claims to said fiduciary within four months or be forever barred.
Case No. 38372. H. W. HAMMOND, Probate Judge
GEORGE A. ARONSON, Attorney.
E. L. Review, Dec. 3, 10, 17, 1940.

REVIEW Want Ad Rates

	1 Time	3 times	6 times
3 lines	.32	$ .75	$1.22
4 lines	.46	1.02	1.63
5 lines	.59	1.27	2.04

THE ABOVE RATES APPLY TO ADS THAT ARE PAID WITHIN SEVEN (7) DAYS FROM DATE OF FIRST INSERTION.

CONTRACT RATES ON REQUEST. Count 5 five-letter words to the line. Minimum 3 lines.

PHONE MAIN 45
when it is not convenient to bring your ad into the office. Our efficient telephone ad-taker will be pleased to serve you and an invoice will be mailed to you the following day.

REGULATIONS
The Publisher reserves the right to edit copy, and to reject objectionable advertising. All ads must conform to Want Ad type styles and are restricted to their proper classifications.

CANCELLATION
Ads ordered for more than one time may be cancelled when desired results are obtained and adveriser will be charged only for number of insertions made.

CORRECTIONS
Errors not the fault of the advertiser will be adjusted by a free insertion if such error lessens the value of the ad. Where ad contains more than one item adjustments will be made only on the item containing the error.

ANNOUNCEMENTS

1 Lodge Notice
Charter Open—Join Now FRATERNAL ORDER OF EAGLES No. 772. 343 Main St., Wellsville, O.

4-A Flowers
SEE our beautiful array of Christmas Wreaths $1 up. Baskets, pots, etc. Order now! THE JOHN KEIL CO. 209-211 E. 5th Phone 670

5 Special Notices
SEE Ceramic Upholstering Co. before discarding used furniture. They can readily repair it. Ph. 543.
SAVE—Upholstery your present furniture, latest materials, large selection. A. R. MURPHY. Ph. 24.

6 Lost And Found
LOST around Fernwood, black and tan male hound. Reward. Call 1859-J.

LEGAL NOTICES

LEGAL NOTICE
THE STATE OF OHIO,
COLUMBIANA COUNTY, ss.
In the Court of Common Pleas
Jeanett Shepherd Watkins, Plaintiff vs. Lloyd Watkins, Defendant.
The defendant in the above entitled cause, whose place of residence is unknown to plaintiff, and cannot by reasonable diligence be ascertained, will take notice that on the 18th day of November, 1940, Jeanett Shepherd Watkins, the plaintiff in the above entitled cause, filed her petition in the Court of Common Pleas of Columbiana County, Ohio, and being Case Number 30615, praying for a divorce from the said defendant, on the ground of gross neglect of duty; and that said cause will be for hearing on or after the Second day of January, 1941.
Dated November 18th, 1940.
WILLIAM H. VODREY, Attorney for Plaintiff.
E. L. Review, Nov. 19, 26; Dec. 3, 10, 17, 24, 1940.

LEGAL NOTICE
THE STATE OF OHIO,
COLUMBIANA COUNTY, ss.
Lisbon, Ohio, November 28, 1940.
Notice is hereby given that Walter G. Williams of 1037 Vine Street, East Liverpool, Ohio, has been appointed and qualified as Administrator with the will annexed of the estate of Frank P. Williams, deceased, late of the city of East Liverpool, in said County.
Creditors are required to present their claims to said fiduciary within four months or be forever barred.
Case No. 38409. H. W. HAMMOND, Probate Judge.
S. W. CRAWFORD, Attorney.
E. L. Review, Dec. 3, 10, 17, 1940.

LEGAL NOTICE OF ASSESSMENT FOR:
ERIE STREET (Maryland to Dewey), RUBICON STREET, ST. JOHN STREET, ERIE STREET (Sylvan to Dewey), SMITHFIELD STREET, MONTGOMERY STREET, DAISY ALLEY and LISBON STREET.
Notice is hereby given that the estimated special assessment of the cost and expense of improvement of the following described streets, upon the lots and lands specially benefitted by each of said improvement, and to be charged therewith as set forth in the respective Resolutions and Ordinances hereinafter mentioned, declaring it necessary to make said improvements and to proceed with said improvements, have been made and reported to this Council and that said assessments are now on file in the Office of the Clerk of Council of the City of East Liverpool, Ohio, to-wit: In the office of the City Auditor of said City in the City Hall for the inspection and examination of all persons interested therein. Said improvements are as follows:
1. ERIE STREET, between Maryland Avenue and Dewey Street, by curbing, grading and paving, in accordance with Resolution Number 753, passed June 6, 1938, and Ordinance Number 3584, passed July 21, 1938.
2. RUBICON STREET, from Thompson Park Road to Anderson Boulevard, by curbing, grading and paving, in accordance with Resolution Number 747, passed May 16, 1938, and Ordinance No. 3584, passed July 21, 1938.
3. ST. JOHN STREET, from East Ninth Street to Grant Street, by grading and paving, in accordance with Resolution No. 752, passed June 6, 1938, and Ordinance Number 3584, passed July 21, 1938.
4. ERIE STREET, between Sylvan Avenue and Dewey Avenue, by grading, paving and curbing, in accordance with Resolution No. 758, passed July 5, 1938, and Ordinance No. 3584, passed July 21, 1938.
5. SMITHFIELD STREET, from Orchard Grove Avenue to Marcus Street, by grading, paving and curbing, in accordance with Resolution No. 758, passed July 5, 1938, and Ordinance No. 3584, passed July 21, 1938.
6. MONTGOMERY STREET, between Jennings Avenue and Auburn Alley, by grading and paving, in accordance with Resolution No. 758, passed July 5, 1938, and Ordinance No. 3584, passed July 21, 1938.
7. DAISY ALLEY, between Minerva Street and Grace Alley, by grading and paving, in accordance with Resolution No. 759, passed July 5, 1938, and Ordinance No 3584, passed July 21, 1938.
and
8. LISBON STREET, between Croft Street and Boring Lane, by paving, in accordance with Resolution No. 788, passed March 20, 1939, and Ordinance No. 3630, passed June 5, 1939.

Objections to such estimated assessments must be in writing, and must be filed in the Office of said Clerk within two weeks after the expiration of this notice, to-wit, five weeks after the date hereof.
By order of the Council of the City of East Liverpool, Ohio. Dated this 18th day of November, 1940.
G. ARTHUR SHONE, Clerk of Council
E. L. Review, Nov. 26, Dec. 3, 10, 1940.

Buy or sell a business, let the Want Ads work for you.

ANNOUNCEMENTS

7 Where To Go
Dance tonight, Thurs. and Sat. nights. POP'S TAVERN, Wells. Tom Howell & His Orchestra.
DINE AND DANCE AT SUNSET INN, Y. & O. ROAD. HI AND LOW TEST BEER.
EVERYBODY'S GOING—Big Amateur Show—New Venetian—3rd St., Wellsville, Wed. Dec. 11.
Saturday night. Roy Saling and his Band. VETERANS of FOREIGN WARS HOME at 688 Lincoln Ave.
VENICE CAFE — New Ballroom. Enjoy yourself. Beer, wine, mixed drinks. 1307 Main St., Wellsville.
RELAX and enjoy yourself at NEW HOUSE CAFE, 1307 Main St., Wellsville. Beer, etc.
HONESTLY YOU CAN'T BEAT OUR HOME COOKING NATIONAL LUNCH
MEET YOUR FRIENDS AT MINERAL SPRINGS PARK, Rt. 2 Pughtown. Dancing. Beer, Lunch
The GREEN PARROT for a good time. Dancing. Best of drinks, fine lunches. Rt. 170 off Rt. 7.

EMPLOYMENT

9 Female Help Wanted
WANTED—GIRL TO COOK AND DO HOUSEWORK. CALL CHESTER 2739-R
Middle age lady as cook, one without a home. Apply 221 E. 3rd St., City.
WHITE GIRL For General Housework Phone 1122.
EXPERIENCED girl for genera housework. Small family, no washing or ironing. A good home with good wages. Write Box A-9 care Review giving address, phone number and references.

12 Situations Wanted
Middle aged widow wants work. Practical nursing, cook or dishwashing in restaurant. Ph. 3667-R

14 Business Opportunities
$1500 investment with services will guarantee $200 per month. Possibilities unlimited. Give name, address, phone and experience. Write Box B-3 % Review.

INSTRUCTIONS

15 Miscellaneous
Enroll now; classes begin Jan. 2. Ohio Valley Business College Under New Management Ph. 1070

BUSINESS SERVICE

19 Beauty Shops
She will look her best Christmas with a Jeddo Permanent $3.50. MAYFAIR Beauty. 466 Mulberry
Permanents $2.50 Up PENN AVE. BEAUTY. Phone 573
LOOK your best this Christmas with a lovely permanent from HOWARD BEAUTY Ph. 778-J
FERN & STELLA BEAUTY SALON Ferne Cunningham—Stella Perug 508½ Market St. Phone 454

20 General Service
TO GET best results from your hot water and steam heating plant. Call J. H. PORTER. 852-J. Sanitary & Heating engineer.
Skates Sharpened—Guns Repaired KENNEDY KEY & REPAIR SHOP 310 Jefferson St. Phone 3668-J
GUARANTEED PARTS & SERVICE For all makes of Refrigerators, Radios, Sweepers and Washers, Irons. HANDY RADIO SERVICE 117 W. 6th St. Phone 931

23 Painting—Paperhanging
EXPERT house and interior painting, paper hanging. Ph. 928 for estimates. E. C. ROCKENHAUSER

H. C. SMITH
House Painting
Interior Decorating
Sanitas Hanging
UNION SHOP
PHONE 1004

INTERIOR—Painting, decorating. Quality work. Estimates. Christ Pallis. 508½ Market. Ph. 1154.

28 Coal, Coke—Fuel Yards
Enjoy comfortable heat 24 hours a day. Burn W. Virginia Splint or deep-mined Pittsburgh coal. FERGIE KIND. Phone 934
THE BEST IN COAL Immediate Delivery Disco, Smokeless, Pittsburgh Champion and West Virginia Splint
ENTERPRISE COAL CO. Complete Line of SAND — GRAVEL — CEMENT 652 Walnut St. Phone 99
YOU can't get a good fire with poor coal. Buy the best from PARSONS Coal Co. Ph. 558. Est. 1925
SAVE $1 PER TON FRANKLIN COAL CO. Ph. 978
YOU have tried the rest—now buy the best. BILL KIND Coal Co. Phone 525. Res. Phone 663.

29 Local Coal—Coal Haulers
Good burning coal, all grades. Satisfactory delivery and price. E. L. Creamer. Ph. 2003-R.

Good Grade Run of Mine Coal 11½c per bu. Dumped 12½c per bu. Shoveled $3.50 per ton, 2-inch Lump in 4-ton Loads Call Chester 7109-R-3

SPECIAL PRICE 16c bu. Good hard Pitts. Lump Coal. Order now. Ph. Empire 491-R-4. Reverse charge.
PITTSBURGH No. 8 Coal—Lump, egg and nut size. Special price on 3 ton or more. Ph. 3349.

LEGAL NOTICES

LEGAL NOTICE
THE STATE OF OHIO,
COLUMBIANA COUNTY, ss.
Lisbon, Ohio, November 28, 1940.
Notice is hereby given that Ola Founds Meeks of 234 West Fifth Street, East Liverpool, Ohio, has been appointed and qualified as Executrix of the estate of Otta Smith, deceased, late of the city of East Liverpool, in said County.
Creditors are required to present their claims to said fiduciary within four months or be forever barred.
Case No. 38407. H. W. HAMMOND, Probate Judge.
G. L. BROKAW, Attorney.
E. L. Review, Dec. 3, 10, 17, 1940.

BAILIFF'S SALE
Case No. 10415
By virtue of an Execution issued by the Municipal Court of East Liverpool, Ohio, I will offer at Public Sale, on Thursday the 20th day of December, 1940, at 2 o'clock P. M., at 725 Cadmus St. in said City the following Property, Goods and Chattels, to-wit:
1 oak bedroom suite, 2 rugs, 1 Cogswell chair, 1 occasional chair, 1 center table, 1 desk, 1 floor lamp, 1 stand lamp.
Levied upon and taken as the property of Willis Cunning on such execution in favor of Nan Flesh.
Dec. 10th, 1940.
EMORY ALLISON, Bailiff.
E. L. Review, Dec. 10, 1940.

BUSINESS SERVICE

29 Local Coal—Coal Haulers
CLINTON Lump Coal ...... 18c bu.
CLINTON Egg Coal ...... 16c bu.
LIVERPOOL COAL CO.
Day Phone 359. Night Phone 784-J

NOTICE
West Virginia Deep Mine Coal Co.
(Formerly Moore-Smith Coal Co.)
Now Operating Again
DON'T MISS THESE SPECIAL PRICES
4 In. Lump, delivered ....$3.75 Ton
2 in. Lump, delivered ...$3.50 Ton
1½ in. Without Slack ....$3.25 Ton
Nut, Stoker, Mine Run ..$2.90 Ton
20c per ton off for dump loads
Don't be misled by strip mines or independent coal dealers. Don't forget they have to have a middleman's profit. Ask the man that has burnt Moore-Smith coal. We have the trucks, the men and the mines. We sell direct to you. No middle man profit. Just order and we will deliver. Call Moore-Smith Coal Co.
Phone Wellsville 315

TRUCKERS—Our White Ash Coal makes repeat customers. UNION Coal Co. Burgettstown, Pa. Ph. 503

MERCHANDISE

30 Miscellaneous for Sale
Small bath tub and lavatory in good condition. Price $10. Phone 3314-J.
FOR SALE Brown Walnut Iron Bed. CALL 1243.
For Sale or Trade—Univex 8 M. M. moving picture outfit, camera and projector. Call Wells. 140-R-1.
CHRISTMAS SPECIAL — 20" Furnace, 3 heat runs, and 1 cold air return. Installed complete. Only $139. SMITH HEATING SERVICE 462 Main St., Wellsville. Ph. 432-J
LUMBER is the backbone of a home. See us first. LISBON LUMBER CO. Lisbon, O. We Deliver. Phone 202
MUST sell immediately! One interurban street car body. $135. Call S. Caplan 967.
USED Continental Gas Range. Table top model. Ivory and black, in excellent condition. Sacrifice. Ph. 747
SAVE HEAT WITH STORM SASH AND STORM DOORS. CALL FOR PRICES. KERR LUMBER CO. PH. 800
XMAS CARDS—Rytex quality Personal greeting cards 50 & 25 for $1.00 including your name on each card. Engraved cards 25 for $4.75. KENNEDY OFFICE SUPPLY CO. 106 W. 5th St.
HOTSTREAM Heaters. Gas or Electric. 2015 Ohio Ave., East End. JAMES R. KIDDER
RIVER ROAD BLOCK CO. Waterproof Cement Blocks 936-R. G. H. BARLOW. 2643

32 Wearing Apparel
Industrial uniforms of all kinds. Jas. G. Cunningham, 704 St. Clair Ave.
MEN'S SWEATERS Neat, attractive colors, all sizes. Wonder value. Priced at 97c. TROTTER HARDWARE
Two Topcoats, sizes 17-20, in excellent condition. Very reasonable. Phone Chester 2760.

33 Household Goods
LIVING Room Suite, 2 piece, In excellent condition. Velour overstuffed. Sell for $12. Folding Baby Buggy $1.50 Ph. 2462-R.
New Singer Cabinet Electric Sewing Machines $89.50. Liberal Allowance for present Machine. Terms $3.00 Per Month. 411 Market SINGER Ph. 414
Three piece Wicker set $10, Davenport, table and 2 chairs. Call 827-J, 9 A. M. to 5 P. M.
SPECIAL BARGAIN 27x45 Axminster Rugs at only ....$2.25 STAR FURNITURE. Phone 608
SELL: 8 piece walnut dining room suite, nearly new, in excellent condition. Ph. 1301-R-1 after 5 p. m.
4-pc. Walnut Bed rm. suite $49.50 up
Coal Heating Stoves ......$5.50 up
Gas Ranges ....$12.50 up
Gas Heating Stoves ....$1.00 up
NATIONAL FURNITURE CO. Phone 2243. 318 East Third St.

FURNITURE BARGAINS

Beds	$2.50 up
Springs	$2.00 up
Dressers	$8.50 up
Chests	$2.50 up
Rugs	$6.50 up
Living Room Suites, 2 piece, factory rebuilt	$39.50 up
Bedroom Suites	$39.50 up
Ranges, rebuilt	$19.50 up
Coal Range, rebuilt	$39.50
Combination Coal and Gas Range	$59.50
Breakfast Sets, 5 piece	$7.50 up
Dinette Suites, 7 pieces	$49.50
Dining Room Suites, 8 pc.	$14.50 up
Radios	$9.50 up
Kitchen Cabinets	$12.50 up
Wardrobes	$14.50 up
Occasional Chairs	$3.50 up
Lounge Chairs	$12.50 up
Kitchen Tables	$4.50 up
Lamps	$2.50 up
End Tables	95c
Davenport Tables	$2.75 up
Frigidaire	$69.50
Norge Refrigerator	$49.50
Washer, rebuilt	$24.50
Washer, rebuilt	$29.50
Washer, rebuilt	$39.50
EASY TERMS	NO INTEREST

Smith & Phillips

A HOTPOINT electric range of today will improve your cooking. It is 30% faster and more efficient. Only $3.06 per month. $15.00 trade in allowance. THE OHIO POWER CO.
Used G. E. refrigerator; large size. REED BROTHERS FURNITURE E. 4th St. Next to Y.M.C.A.

34 Specials at the Store
CHOICE OF 3 BRAND NEW EASY WASHERS. $49.95. D. M. OGILVIE CO.
SHAVEMASTERS $7.50; $15.75 For His Comfort the Year Round. PRESCOTT JEWELRY. 139 W. 6th
Give the best. Eversharp Pen and Pencil Sets. $8.75. Guaranteed for life. PRESCOTT JEWELRY. 139 W. 6th

35 Radios—Service
FOR SALE—2 Philco Radios in good condition. RESNICK FURNITURE 417 Market St. Phone 633
One used Zenith Auto Radio and Antenna. ....$9.89 FIRESTONE. 5th & Walnut
11 tube Wells-Gardner radio. Cost $125. Sell for $20 cash. In perfect condition. Ph. 3367-J. Guy Ensinger, Pleasant Heights.
Used radios. Table and consoles. Battery, electric. Various makes. $2 to $15. Montgomery Ward & Co.
Several good used radios, very reasonable, $12.50 up. BOYD'S. Phone 373
Philco 5 Band all wave table model radio, Model 16B, 11 tubes. Excellent condition. Price new $105.00; Now $22.50. MOORE'S
DETROLA Radios. 5 tube with 8 tube performance. Beautiful Ivory $12.95. No aerial, no ground needed. Prescott Jewelry. 139 W. 6th

MERCHANDISE

36 Musical Instruments
GULBRANSEN PIANO, IN GOOD CONDITION. PRICE $20. PHONE 3376-J.
SPECIAL BARGAIN 48 Base Hohner Accordian. Like new. New price $175. Sell for $75. HALL'S MUSIC STORE
120 BASE accordian. Cost $325. Will sell for $150. Very good condition. Ph. 2809-J.
SPECIAL ON THIS CLARINET! In good condition is this used Lonk Bros. clarinet. Sell for $12.50! HALL MUSIC STORE

37 Business-Office Equipment
FOR SALE—Modern safe, good condition. Size 40 inches high by 24 inches wide Telephone 141.
Trade in your old typewriter on a New Royal Portable $34.50 up. McCULLOUGH ELECTRIC SHOP 120 East Fourth Phone 377
TYPEWRITERS Add Machines. Sold — Rented — Repaired, all work guaranteed, lowest price in city. We take old machines as a trade-in. Rent a typewriter—$1 per week, $3 per month. KENNEDY OFFICE SUPPLY CO. 106 West 5th St. Phone 297

38 Wanted To Buy
WANTED TO BUY A Good Used Cedar Chest. Must Be Reasonable. Phone 3248-R.
Furs and Hides. Each Saturday 10 a. m. to 4 p. m. at Quality Feed Store, Wellsville. H. M. Van Dyke.
BEST PRICES PAID FOR IRON, RAGS, PAPER and all other waste materials. S. CAPLAN, Jefferson & Main St. Phone 967.
BEST prices paid for paper, rags, scrap iron and metals. DEZEN. 222 Broadway. Ph. 655-W

39 Good Things To Eat
Clearance Sale of Jonathan and Grimes Apples. Undergrade 35c. VODREY ORCHARD. Phone 2129
HOGS DRESSED HALF OR WHOLE CALL 2807-J-5
HAVE you tried a LEHNER TURKEY? Finest quality, wire raised birds. Order now for Christmas. Ph. Wellsville 373-W or 445-M.
RURAL RUSSET POTATOES 85c BUSHEL—DELIVERED JOHN E. SMITH. Phone 1413-J-1
Turkeys, Geese, Ducks, Fresh Pork and Chickens. Fresh from the farm. Lowest cash prices. J. L. SMITH, 323 E. 2nd. Ph. 9122 or 717 Dresden. Ph. 9091.

LIVESTOCK

42 Feed—Supplies
Burton 24% Dairy .. $1.70 Containing Hess stock tonic. THE F. P. FAULK & SONS CO. E. L. Phone 340. Wells. Ph. 553

43 Dogs, Cats, Birds
SCOTTIE DOG FOR SALE 1 year old. Good pet. 801 Washington Ave., Wellsville.
English Springer Spaniel pups, thoroughbreds. Reasonable. Will hold til Christmas. Wells. 662-M.

44 Poultry—Supplies
SIXTY NEW HAMPSHIRE RED PULLETS PHONE WELLSVILLE 615-J

45 Wanted Livestock
CASH paid for dead horses cows, hogs. Phone Salineville 2471 or Youngstown 65123. The Youngstown Hide & Tallow Co.

PUBLIC AUCTION

46 Public Auction
Livestock Sales Our Specialty John Morris & Son, Auctioneers Signal, Ohio. Ph. Rogers 2152

ROOMS AND BOARD

47 Sleeping Rooms
2 sleeping rooms. Bath, furnace, use of phone. Gentlemen preferred. 629 Minerva St. Ph. 1885-J.
CLEAN, comfortable, convenient rooms at the Y. M. C. A. $2.75 to $4.00 per week.
231 W. 4th St.—One nicely furnished sleeping room, bath and furnace.
2 Nice clean sleeping rooms, gentlemen preferred. References required. 1009 Avondale St. Ph. 3541.

48 Room and Board
Room and board, private home, lady employed or retired. Share kitchen if desired. Ph. 1952-J.

49 Housekeeping Rooms
Three furnished rooms on first floor. Electric refrigerator. Furnace heat. Inq. 839 Avondale St.
313 E. 3rd—2 light housekeeping rooms, sink, furnace heat, private entrance, phone.
3 room furnished apartment, available Dec. 16th, private bath and entrance, furnace. 5 min. walk from Diamond. Adults. Write Box A-7 Review.

REAL ESTATE—RENT

50 Houses
907 VINE ST. — Six rooms. Bath, and Furnace. Ph. 9123—Ask for George Poppas.

FOR RENT
Modern residence on Bradshaw Ave. Three bedrooms, living room, dining room, kitchen, sunporch, and bath. Has garage and cemented basement with warm air furnace. $40 per month.
GEO. H. OWEN & CO. Insurance and Real Estate Agents, Flatiron Bldg., 514 Washington St. Phone 49.

325 BLAKELEY ST.—6 room house. Bath, electric, furnace. Phone 349-J.
SHERWOOD — 7 rooms, bath, furnace, 2 car garage, all conveniences. $35. Phone 140.

FOR RENT
Three room unfurnished apartment with refrigerator. Corner Market and East Fifth streets. $30.00 per month. Immediate possession.
Six room dwelling with bath and furnace. 314 18th St., Wellsville. $25 per month.
GEO. H. OWEN & CO. Insurance and Real Estate Agents, Flatiron Building. 514 Washington St. Phone 49.

Seven room dwelling at 1656 Cleveland Ave. Inside toilet, water, gas and electric. $17.50 per month. Phone 204.
5 Room house with all conveniences on Avondale St. Inq. 703½ Avondale St., upstairs.
5 Large rooms, bath, at 307 W. 9th Open fireplace in living room $25 month. Phone 3690-J.

50-A Furnished Houses
For Rent until May 1st—Beautifully furnished home in town, 2 bedrooms, attached garage. Must have highest references. Write P. O. Box 126, City.

51 Apartments
VINE ST. — 4 rooms unfurnished, bath, furnace, newly papered. Adults only. Ph. 1706-R after 5 P. M.
Furnished apartment, 1020 Riverview St., 2 or 3 rooms. Private bath and entrance, furnace heat. Phone 3337-J.
3 Room furnished or unfurnished apartment. Bath, furnace, laundry. Near Diamond. Adults. 770 Dresden.
Front apartment, 6 rooms, bath, porch, steam heat. Rent $45. City Market Building. Phone 311.

Make Your Christmas Shopping Easy; Consult The Gift Guide Below

REAL ESTATE—RENT

54 Business Property

Large Store Room Next to Hotel. Previously cafe and restaurant for rent. Very reasonable. Ph. 989

56 Garages

GARAGE for rent, $2.50 mo. Inquire Mike Coconis, 528 Sugar St. or at the Senate Cafe.

REAL ESTATE—FOR SALE

58 City Property

Church St.—4 room house .. $1500
Fairview St.—4 rooms, bath .. $1400
Dresden Ave.—6 room house $1400
Harker Ave.—4 room house $1200
Lisbon Rd.—4 rms., 1 Acre .. $450
J. W. CHARLTON Phone 1933

MONACA ST.—6 rooms, bath and furnace, $2,000. $200 down, balance like rent.
YOUNG'S
REAL ESTATE & INSURANCE CO.
Phone 593 or 595

10% DOWN PAYMENT
LACROFT—MAIN HIGHWAY—5 rooms, several outbuildings. Lot 100-150. Price $1800.
THEO. HORNER
Phone 59. Rm. 8 I. O. O. F. Bldg.

FOR SALE—Large number of homes Very Small Down Payments
PERPETUAL SAVINGS & LOAN
Fifth & Main, Wellsville. Ph. 66

FOR SALE

Six room dwelling, garage, warm air furnace, lot 33x100, Erie Street. Reconditioned and a new furnace installed. Cash payment $350.00, balance in monthly installments of $26.85, this includes taxes and insurance. Immediate possession.

Six room dwelling, garage, Lot 30x97, Alton Street. Reconditioned. Cash payment $275.00, balance in monthly installments of $22.37, which includes taxes and insurance.

Six room dwelling, two large hatcheries and three acres of land, near Signal, Ohio. Price $1000.00, $500.00 cash, balance in monthly payments of $15.00.

Four room dwelling, garage, lot 40x100, Buckeye Avenue, Wellsville, Ohio. $130.00 cash, balance in monthly payments of $12.29 including taxes and insurance.

Six room dwelling with bath, corner lot, Railroad Street, $230.00 cash, balance in monthly payments of $19.57, which includes taxes and insurance.

Six room dwelling, bath, warm air furnace and garage, Commerce Street, Wellsville, Ohio. Cash $210.00, balance in monthly payments of $19.76 including taxes and insurance.

Buy now while these properties are available. Why pay rent when it costs you less to OWN YOUR OWN HOME.

Geo. H. Owen & Co.
Insurance and Real Estate Agents, Flatiron Building, 514 Washington St. Phone 49.

ADAM & CRAIG
REAL ESTATE & INSURANCE
108 E. 6th St. Phone 980-J

MAPLETREE ST., E. END—2 story, 5 rooms and bath. Extra good concrete basement. Nice lot. Convenient location. Newly reconditioned and available for immediate occupancy $2,250

THOMPSON AVE.—2 story, 6 rooms, bath and furnace. Extra good basement. All in perfect condition. Fine location $4,500

ST. CLAIR AVE.—2 story, 5 rooms and bath. Basement laundry. Location convenient to down town. $2,000

C. W. HENDERSHOT
517 Broadway. Telephone 1370
Call us for our complete list.

7 Room house with sunporch, all in 1st class condition, all hardwood floors. Hot air furnace. 1009 Avondale St. Ph. 3541.

C. W. POWELL & CO.
Realtors. Meredith Bldg.
On The Diamond. Phone 697

331 Blakely St.
Five rooms and bath. Breakfast nook. Hardwood floors up and down. Furnace, garage. May be occupied at once. Cheap to quick buyer.
McLains. Ph. 37

CHESTER—Six rooms with bath on Carolina Ave., between 2nd St. and 3rd St. $2800. Only 10% cash down, balance like rent.
HANCOCK COUNTY
FEDERAL SAVINGS & LOAN
Chester, W. Va. Phone 2887

65 Farms And Tracts

Land Bargains
Old Lincoln Highway. Over 3 acres nice level land, almost 200 feet road frontage. Gas, electric. All road assessment paid. Will make ideal building spot. Investigate. Only $390.
THEO. HORNER
Ph. 59. Rm. 8 I. O. O. F. Bldg.

FINANCIAL

67 Investments

Strouse, Thomas & Whelan, Inc.
Stocks, Bonds, Passbooks.
309 Little Bldg. Phone 756

68 Money To Loan

A Friendly Dignified Loan Service
Our friendly personal loan service is the dignified business-like way of raising cash quickly. Regularly employed persons can get cash here on their own signature and security without endorsers. No embarrassing investigations. Low repayment terms. Complete information furnished wihout obligation.
COLUMBIANA COUNTY FINANCE CO.
612 DRESDEN PH. 1076

AUTOMOBILES

70— Automobiles for Sale

Priced To Sell This Week
1940 FORD Tudor, black, with heater. Driven about 7200 miles.
1939 Ford Deluxe Tudor, green. Radio, heater, defrosters.
1938 FORD Tudor. Black with heater.
1937 FORD Tudor. Black, heater and defrosters.
1936 FORD Fordor touring Sedan. Black with heater.
1936 FORD Tudor. Blue with heater and defroster.
1933 FORD 1½ Ton Dump Truck.
Temple Motors
Chester, W. Va. Phone 2890

Gifts For Her

Golden brown waffles for you if you present her with a Twin Electric Waffle Iron. Only $6.95 with automatic temperature control.
FIRESTONE. 5th & Walnut

THE WISEST GIFT OF ALL
A COURSE AT
Ohio Valley Business College

Dresses for sister, mother and sweetheart. All sizes, $2.95 and up. Regular half and quarter sizes.
HOFFRICHTER'S. 611 Dresden Ave.

A gift mother would appreciate. A magazine rack $2.50 to $6.95.
MONINGER BROS.

EVERYTHING for the KITCHEN
Cabinet sinks, wall cabinets, utility cabinets, kitchen ensembles, breakfast sets, electric mixers, washing machines, gas ranges, linoleums, roasters, percolators. Silex coffee makers.
EPPLEY'S
Chester, W. Va. Ph. 566

GIVE her a Singer Vacuum Cleaner. Terms $3.00 per month.
411 Market. SINGER Phone 717

NEW G. E. Automatic Electric Iron, 3½ lb. With light $8.95.
REED BROS. Next to Y.M.C.A.

GIVE — An Electrical Gift. Electric Roasters; R. C. A. Victor Radios; Coffee Maker; Apex Ironer; Vacuum cleaner Refrigerator, Washer; Electric Iron; Automatic Toaster; Waffle Iron; Bridge or Table Lamp.
SMITH & PHILLIPS

Make this a Christmas she'll never forget. Give her a Singer Electric Sewing Machine. Terms.
SINGER. 411 Market St. Ph. 717.

Make Mother happy with a HOTPOINT Electric Range, $3.06 per month. Allowance of $15 for your old stove. The Ohio Power Co.

HOTPOINT electric cookery means hundreds of happy cooking hours. $15 for your old stove. $3.06 per month. The Ohio Power Co.

SHE'S sure to like an electric toaster, mixer or waffle iron.
HELLYER Electric. 406 Washington

GIFTS
Pottery, Hall cooking china and Teapots, Cambridge glass and Syracuse China at prices you want to pay. Shop early or late but shop last at the
PEARL CHINA and POTTERY Co.
2 Miles North of East Liverpool

A Hamilton Beach Mixer. Complete with juicer $21.95
McLAIN'S. 4th & Market. Ph. 37

VICTOR RECORDS
LATEST RECORDINGS — Nothing could be more appreciated. Order now for Christmas Delivery.
HALL MUSIC STORE

Say Merry Christmas to Her with the beautiful new Sunbeam Mixmaster with the new automatic mix finder. Come in and let us demonstrate its many exclusive features. Priced at $23.75.
TROTTER HARDWARE

Gifts For Her

GLASSES for Christmas. A practical gift and appreciated. Dr. J. Jackson. Eye Specialist. Dresden Ave.

SPECIAL—Beautiful Dresser Sets 1-3 to 1-2 off. Pay 50c week.
LEON RUBIN. 513 Washington

BRIGHTEN the Home with a charming Kitchen Set $19.95
STAR FURNITURE. Phone 608

Listen to the Christmas Carols on a new G. E. or Zenith radio.
REED BROS. Next to Y.M.C.A.

For that all important "Her" a radiant diamond engagement ring with diamond wedding ring to match Complete line of graceful wrist watches.
M. R. SHINGLER. WELLSVILLE

GIVE a Gift Coupon Book. Let her choose her own gift.
MONTGOMERY WARD & CO.

MAKE Her work easier with a Hotpoint Washer, Ironer, Refrigerator. Schneidmiller. 135 W. 5th.

New Cory "Fast-Flo" filter, glass, Coffee Makers .... $2.45 up
BURBICK'S HDWE. 510 Washington

CEDAR CHEST—The most perfect gift. From $19.50 up. Terms.
REED BROS. Next to Y.M.C.A.

A Hamilton-Beach Mixer at the low price of $16.95.
REED BROS. Next to Y.M.C.A.

Gifts For Him

YOUR photograph, the gift that only you can give. But be sure it is made by
The FISCHER STUDIO 207½ E. 5th

HAVE HIM ENROLL AT
Ohio Valley Business College
Classes Begin Jan. 2. Ph. 1070

GIVE HIM THE BEST
Conn, Cavalier, Pan-American, Band Instruments
HALL MUSIC STORE

SUITS - - - OVERCOATS
"Tailored to Measure $23.50 up
C. R. SERAFY
641 St. Clair Ave. Ph. 917-W

FOR HIS COMFORT—A smoking stand or smoking cabinet, or lounge chair, desk lamp or arm chair radio.
SMITH & PHILLIPS

New Shakespeare Sport Cast Fishing Reel. The choice of every expert caster. $5.95.
BURBICK'S HDWE. 510 Washington

For Him — Miniature footballs, white, brown, 50c. Others up to $5
CHESTER NEWS Chester, W. Va.

FRANK DIAMOND "For Gifts" — Ties, scarfs, handkerchiefs, shirts, gloves, socks, etc. in attractive Christmas boxes. On the Diamond

GIVE Him a Sunbeam Shavemaster, the Electric Shaver that does a job. No patient practice necessary, priced at $15.00.
TROTTER HARDWARE

Gifts For Him

GIVE Him a Pair of Fleece Lined Slippers $2.25.
BENDHEIM'S. E. Sixth St.

HEATERS and defrosters for every make of car.
FIRESTONE. 5th and Walnut

UNION Made Suits, Coats. Fine tailoring, style minded. OHIO MATCH PANTS CO. 615 Broadway

TIRES, Auto radios, heaters and accessories on easy terms from
CENTRAL SERVICE

HE will surely appreciate the comfort a Wing Back Chair Brings. $19.95. STAR FURNITURE Ph. 608

FOR His Year Round Enjoyment. A Smoker $3.95 up.
RESNICK Furniture. 417 Market

He will surely appreciate a new electric or safety razor.
EPPLEY'S. Chester, W. Va. Ph. 566

Look smart this Christmas. Suits and Topcoats $14.75 to $19.75.
SULKES' 523 Washington

DURO 10x31 Wood lathe $13.45
DURO 8 in. table saw $13.45
BURBICK'S HDWE. 510 Washington

MUSICAL GIFTS
Gifts of a Lifetime. See Them.
HALL MUSIC STORE

Every man wants a comfortable lounge chair. $19.50 up.
REED BROS. Next to Y.M.C.A.

Gifts For Children

Doll carts, baby walkers, wagons, playhouses and games.
EPPLEY'S. Chester, W. Va. Ph. 566

THE IDEAL YEAR ROUND GIFT
A MEMBERSHIP IN THE
Y. M. C. A.

ELECTRIC Trains. Authorized factory service. Complete accessories
HANDY RADIO SERVICE

FUN FOR HER—Paper Doll Sets at only 25c and 50c.
The Faulk Bros. Co. Chester, W. Va.

THE whole family will enjoy playing the new game of CONFLICT $1.98.
FIRESTONE. 5th & Walnut

THREE different models — Vibra-Harps. Come in and hear them. Miss Shadduck's Studio. 102½ E. 5th.

See Trotter's Toyland. Everything little hearts desire. Electric trains, Dolls, Games, Bicycles, Velocipedes, Sleds, Coaster Wagons, Scooters, Skates and Skis.
TROTTER HARDWARE

Last year's "hit" was Chinese checkers. This year it's "Veda"—the Magic Answer Man. Supply is limited.
BURBICK'S HDWE. 510 Washington

ELECTRIC train. Switches cars, couples and uncouples automatically .... $$12.95
MONTGOMERY WARD & CO.

Gifts For Children

Special Bargain — Wood Burning Sets $1.00
The Faulk Bros. Co. Chester, W. Va.

SOMETHING he has always wanted. A Penknife, 29c to $1.
The Faulk Bros. Co. Chester, W. Va.

Hours of Fun with these games. Bingo, Chinese Checkers, etc. 25c 50c
The Faulk Bros. Co. Chester, W. Va.

IS your youngster one of the many who are asking for a woodburning set? We have them at $1.98.
FIRESTONE. 5th & Walnut

TO—delight the Children. A band or orchestra instrument. Childs upholstered chair or high chair.
SMITH & PHILLIPS

Coupon with each 50c purchase on Xmas Radio and Coaster Wagon.
FAULK HDWE. Wellsville

Surprise the kiddies with a gift from our toy department.
Star Bargain Variety. 1256 Pa. Ave.

AMERICAN Flyer electric trains $5.95 up. Transformer, track, switches, etc.
BURBICK'S HDWE. 510 Washington

Gifts For Family

A G. E. Red Enamel Electric Kitchen Clock $3.50
FIRESTONE 5th & Walnut

OLDSMOBILE! It's a gift they'll all enjoy for years.
CENTRAL SERVICE

R.C.A. Record Player, Records, Albums, Needles, Carrying Case $9.95. Easy Terms.
GOODYEAR Service. 414 E. 5th St.

A MAGAZINE SUBSCRIPTION
Makes the ideal Xmas gift. Here are our gift rates:
McCall $1.00
Popular Mechanics $2.50
Boys' Life $1.50
American Girl $1.50
Rush all orders to EMERY B. ALLISON, 526 Wedgewood Ave.

WITH only a few dollars down, you can buy gifts for the whole family. Long easy terms.
AT CENTRAL SERVICE

Beautiful new electric clock for your radio or table $3.95—$6.95.
The Faulk Bros. Co. Chester, W. Va.

SUNBEAM furnaces—the ideal gift for years to come.
BOYD'S. 530 Walnut

What could be nicer than a New Studio Lounge $27.50
EPPLEY'S. Chester, W. Va. Ph. 566

This Christmas Be Warm with a Sunbeam Furnace. Ph. 432-J. Wells SMITH Heating Service. 462 Main St.

ZENITH—1941 Radios — Something the Entire Family can enjoy.
Schneidmiller Appliance 135 W. 5th

BE Warm and Comfortable this Christmas. Get a Sunbeam furnace. SUNBEAM HEATING CO. 404 Walnut.

Gifts For Family

Listen to the Christmas Carols on a new G. E. or Zenith radio.
REED BROS. Next to Y.M.C.A.

SURPRISE the family, a new Ford for Christmas. What could be better? See us now.
TEMPLE MOTOR, Chester, W. Va.

FOR a Merry American Christmas, A musical gift will provide the good cheer.
HALL MUSIC STORE

SEE our complete selection of R. C. A. Radios $9.95 up. Latest Recordings. McSHANE'S. 121 W. 6th

CLOCKS — The Best — Telechron — Hammond—Westclox—$2.95.
McCULLOUGH ELEC. 129 E. 4th

A gift that is always appreciated, a mirror, either round or oblong. Special Price 98c.
TROTTER HARDWARE

What a Merry Xmas it will be with a new Frigidaire Electric Range. All the latest improvements. Priced at $99.50 up.
TROTTER HARDWARE

SEE our famous Hilly Billie 2 way dolls. Complete line of Pottery.
VOGUE POTTERY CO. 122 E. 3rd

Come in! Let us lay away those gifts for you. Don't Delay.
Star Bargain Variety. 1256 Pa. Ave.

A Studebaker — The million dollar car in the low price bracket.
PEARCE-VINAL 640 Bradshaw.

JOIN our Christmas Savings Club now. THE POTTERS BANK & TRUST CO. Member F. D. I. C.

HOTPOINT electric cookery means hundreds of happy cooking hours. $15 for your old stove. $3.06 per month. The Ohio Power Co.

A GIFT FOR ALL
A NEW 1941
CHEVROLET
TROTTER CHEVROLET

BEAT the price advance. Buy a new Plymouth this Christmas.
EPPLEY'S. Chester, W. Va.

LARGE assortment of box candy for the entire family.
OLYMPIC CONFECTIONERY

1941 NASH—For Her—For Him—FOR EVERYONE'S PLEASURE
OHIO MOTOR SALES. Phone 382

YOUR Hudson Dealer—Proudly presents the 1941 Hudson. See
660 Walnut McGONIGAL'S Ph. 52

STEWART WARNER RADIOS
The radio with a reputation. A large selection beginning as low as $12.95.
McLAIN'S. Market at 4th St.

1941 Willy's—The New Car Sensation. See them today at
WATSON Motors 242 W. 6th Ph. 357

DRIVE One of Our Better Used Cars This Christmas.
HOWARD ARB. 1707 Penna. Ave.

CHRYSLER—PLYMOUTH FOR 1941 The Cars With FLUID Drive.
DOUGLASS MOTOR CO. Phone 328

Gifts For Family

BETTER HOME VALUES
IN ALL PARTS OF TOWN
Ph. 59. HORNER. Rm. 8 I.O.O.F. Bldg

PIANOS
THIS Christmas buy a Kimball piano. The Gift of a Lifetime. We will hold any piano until Christmas. Buy them on our easy payment plan.
HALL MUSIC STORE

Make Mother happy with a HOTPOINT Electric Range, $3.06 per month. Allowance of $15 for your old stove. The Ohio Power Co.

MAKE it a Cheerful Christmas with a Ford from
CITY MOTORS. 210 Market St.

Onyx base, 7 way floor lamp. Ivory, gold, or bronze $6.88
MONTGOMERY WARD & CO.

PONTIAC the car of the year. The Family will be pleased if you buy it this Christmas.
BUCHHEIT-PONTIAC
620 Dresden Ave.

Table–Decorations

GENUINE Fruit Cake 45c lb. Specially Decorated Cakes 60c and up. SMITH'S Bakery. 605 St. Clair

EXQUISITE Chinese designed Cinnabar vases. Also Cloisne jars and vases. Various models.
PON YEE GIFT SHOP. St. Clair Ave

Chocolates, caramels, creams. Plain or boxed, it's best from the
L & B DONUT SHOP 107 W. 5th

Special — 31 piece Dinner Set, $1.98
PEARL CHINA and POTTERY CO.
2 Miles North Of East Liverpool

STRAW Flower Bouquets Suitable for Cemetery Decorations 25c up.
KEIL'S 209 East 5th. Ph. 670

Complete line of Hallmark and other cards at ECKFELD'S WELLSVILLE CARD SHOP. 602 Main st.

Get the Xmas spirit. Buy the best in decorations from
Star Bargain Variety. 1256 Pa. Ave.

We carry the best of beers, wines, and liquors at popular prices.
LEBMAN'S. 1256 Penna. Ave.

The Gift For Everyone
FLEMING'S CANDIES
427 Market St. 104 E. 5th St.

Package beers, wines and liquors for Christmas celebrations.
LEBMAN'S. 1256 Penna. Ave.

Make Mother happy with a HOTPOINT Electric Range, $3.06 per month. Allowance of $15 for your old stove. The Ohio Power Co.

HOTPOINT electric cookery means hundreds of happy cooking hours. $15 for your old stove. $3.06 per month. The Ohio Power Co.

CEMETERY WREATHS, Baskets & Bouquets. Artificial Flowers as low as $1.00.
RIVERVIEW GREENHOUSE. Ph. 714

AUTOMOBILES

70 Automobiles for Sale

Mill-Workers, Pottery Workers
You Can Still Get The Full 1940 Trade Allowance For Your Old Car At Buchheit's
SEE OUR SELECTION
'39 BUICK Convertible Coupe. Series 40.
'39 BUICK Sport Coupe very good tires.
'39 PONTIAC 2-door Touring Sedan.
'38 PLYMOUTH DeLuxe 2-door Touring Sedan.
'37 STUDEBAKER Sedan Dictator Model.
'37 PLYMOUTH DeLuxe 4-door sedan.
'37 CHEVROLET Town Sedan. Good tires.
Most of These Cars Have Radios And Heaters.
Buchheit Pontiac
Sales and Service
620 Dresden Ave. Ph. 639

1933 Ford Coupe $60
Phone 2578

'37 Chevrolet Master Deluxe Coupe. Good tires, excellent condition. Very reasonable. Ph. 3359-R.

1933 Dodge 4-Door Sedan $95
1933 Chrysler 2-Door $115
Phone 1712 330 Ridgeway Ave.

1940 HUDSON Super 6 4-Door Sedan. Radio, heater, extras.
Maxwell Pontiac. Wellsville Ph. 95

AUTOMOBILES

70— Automobiles for Sale

Low Down Payments
'39 Plymouth 4 door sedan ... $585
'38 Ford Coupe $395
'37 Chrysler Royal Sedan $425
'36 DeSoto 4 door sedan $295
'35 Dodge 4 door sedan $250
Easy Monthly Payments
Douglass Motor Co.
CHRYSLER PLYMOUTH
312 W. 4th. Open Evenings. Ph. 328

PEARCE-VINAL MOTOR CO.
640 Bradshaw Ave. Phone 6
Studebaker Sales and Service

No Down Payment
No Payments 'Til Next Year
1940 .. Ford Fordor
1939 .. Ford Coupe
1937 .. Pontiac 2-door
1937 .. Ford Tudor
1937 .. Plymouth Sedan
WE WILL MAKE A VERY LIBERAL OFFER FOR YOUR OLD CAR
City Motors
"Your Ford Dealer"
210 MARKET PHONE 81

'35 Plymouth 2 door sedan. Radio, heater. In good condition, very reasonable. Inq. 843 Avondale St.

SPECIAL THIS WEEK
Choice Of 3 Chevrolets
1937 Sedans, Cars Serviced for Winter. All have heaters.
Ray Birch Service
Broadway At 6th St.
Open Evenings. Phone 190

AUTOMOBILES

70— Automobiles for Sale

A Better Car For Christmas Will Please The Whole Family
Here's Just One Of Turk's 80 Fine Buys
'38 FORD 85
Deluxe Tudor Sedan Beautiful Black Finish. Radio and Heater
$377
TURK
MOTOR SALES
SIXTH AND WALNUT
PHONE 35

AUTOMOBILES

70— Automobiles for Sale

80 Fine Cars
That Will Make 80 Happy Families Between Now And Christmas
Choose Yours Today
'36 CHRYSLER
Deluxe 4-door Sedan, Radio and Heater. Golden Beige Finish.
$327
TURK
MOTOR SALES
SIXTH AND WALNUT
PHONE 35

AUTOMOBILES

70 Automobiles for Sale

'36 Plymouth Four Door
McGONIGAL'S
YOUR HUDSON DEALER
660 Walnut St. Phone 52

USED CAR BARGAINS
'36 Dodge 2 door trunk, radio and heater $275
'33 Buick sedan, 50 series .. $150
ARB'S CAR LOT
1707 Penn Ave., E. E. Ph. 2166

Choice One-Owner Cars
'32 P. B. Plymouth Deluxe Sedan. All new tires, floating power and hydraulic brakes.
'37 Deluxe Plymouth Sedan in excellent condition.
EPPLEY'S
Chester, W. Va. Phone 566
"Where Speedometers Are Never Turned Back"

Wellsville Used Car Lot
'37 Oldsmobile Sedan. Radio and heater $390
'32 Ford B model coupe ..... $ 75
'31 Ford Sedan .... $ 60
'34 Chevrolet 4-door trunk sedan with heater. A-1 condition . $170
1621 Commerce. Ph. 83-R

Renewed Cars Sale Prices
1939 FORD DeLuxe Fordor.
1937 FORD Fordor.
1937 FORD Tudor.
1936 FORD Tudor.
1936 FORD DeLuxe Coupe.
1934 CHEVROLET 2-Door.
Eidenire Motors
Glenmoor Phone 757-J
Wellsville 330 Main St. Ph. 757

1938 PLYMOUTH Deluxe Coupe. Heater and defroster. 60 day guarantee.
RUNYON CHEVROLET CO.
420 Broadway, Wellsville. Ph. 176

AUTOMOBILES

70 Automobiles for Sale

BARGAINS AT CENTRAL SERVICE
1933 BUICK Sedan $175
1937 TERRAPLANE Club Coupe. Radio, heater and good tires $295
1937 CHRYSLER 2-Door Sedan, new tires $295
1936 FORD 2-Door Sedan. Color blue $245
1937 FORD 2-Door Sedan. Nice blue finish $295
1933 DODGE DeLuxe Coupe ... $95
1935 FORD DeLuxe Tudor Sedan, with heater $135
CENTRAL SERVICE
HUDSON DEALER

1940 Nash Club Coupe
OHIO MOTOR SALES
NASH DEALER
127 West Fifth Phone 382

LITTEN'S
SPECIAL
'37 Oldsmobile
Touring Sedan. Original green paint is like new. Spotless interior. Radio, heater and defroster. Good tires. A-1 mechanically. You can't afford to miss this real buy.
Oldsmobile Headquarters
Walnut and Fifth Phone 1220

71 Trucks

FOR SALE—½ Ton light delivery truck panel body in good running condition. Price $40. Doak Garage. Maplewood. Ph. 1020.

'36 Chevrolet Sed. ½ Ton Delivery. Excellent Condition. Phone 685

'36 Ford Pick Up
WIMMER MOTOR SALES
660 Walnut St. Phone 229

AUTOMOBILES

70— Automobiles for Sale

If It's A BARGAIN You Will Find It At Trotter's Inventory Sale
Dec. 10th to 20th
When you can purchase cars for a lot less than we will be able to replace them.

'39	CHEVROLET Town Sedan	$549
'37	TERRAPLANE Sedan	$295
'40	CHEVROLET Town Sedan	$659
'36	PLYMOUTH Coupe	$239
'38	CHEVROLET Town Sedan	$439

These and Many Other Good Buys To Be Had At
TROTTER'S

1941 WILLY'S AMERICAR
See them on display at
WATSON Motor 242 W. 6th. Ph. 357

N. A. D. A. Blue Book Prices On These Fords
Priced at Rock Botton Blue Book Prices for Immediate Clearance. Act at once if you are interested for these are Bona-Fide values and will sell on sight.

1937 FORD
Model 85 DeLuxe 4-door sedan. Radio, heater and good tires.
BLUE BOOK PRICE $307

1937 FORD
DeLuxe 85 Tudor, Heater and good tires. Fine running.
BLUE BOOK PRICE $270

1937 FORD
Model 60 Tudor. Has good tires, Is clean throughout.
BLUE BOOK PRICE $212

1936 FORD
Tudor Sedan. Has a heater and a radio.
BLUE BOOK PRICE $204

1935 FORD
Sport model coupe. Radio, heater and fine tires.
ESTIMATED BOOK PRICE $167

Buchheit Pontiac
SALES and SERVICE
620 DRESDEN AVE.
PHONE 639

71 Trucks

2 Truck Bargains

'37	Ford 1½ Ton With Cab	$169
'34	Chevrolet 1½ Ton With dump body	$195

TROTTER'S

1937 FORD Dump Truck 95 H. P. Motor. New rings A-1 Shape.
MID CITY MOTOR CO.
Midland, Pa. Phone 616

See These Bargains Today
'36 Chevrolet 1½ Ton—coal body.
'35 International Dump
'37 Studebaker Dump
International Model D 40
FIFE MOTOR SALES
International Dealer
243 West Sixth. Phone 487

72 Accessories

THREE 4.40—4.50x21 standard tires. Real buys $3.50 each.
FIRESTONE. 5th & Wallnut

73 Repairing—Service

General Auto Repair Service
CALCUTTA MOTOR CO.
Promptly, expertly done. Ph 1347R1

74 Auto Wrecking

BEST PRICES paid for old cars for wrecking purposes. S. CAPLAN. Jefferson & 8th St. Phone 967.

HIGHEST PRICES PAID FOR old cars for wrecking purposes.
BERMAN AUTO WRECKING
229 Moore St. Phone 2484-R

WE install SAFETY GLASS in any car and HEATERS as low as $1.50
LIVERPOOL AUTO WRECKING
767 Dresden Ave. Phone 1612

PLATE GLASS and safety glass installed for all makes of cars. We sell for less.
BERMAN AUTO WRECKING
229 Moore St. Phone 2484-R

THE GUMPS By Gus Edson

4 SERVICES PLANNED TO END PRAYER WEEK

Wellsville Churches To End Special Series On Jan. 12

On Jan. 12, the closing night of the Week of Prayer to be observed by all Wellsville churches Jan. 5-12, services will be held in four of the city churches.

This report was made by the committee arranging the services, at a called meeting of the Wellsville Ministerial association Monday afternoon in the First Presbyterian church.

During the week on Tuesday and Wednesday nights the services will be held in the First Presbyterian church and on Thursday and Friday in the Nazarene church with various ministers assigned to the pulpits.

The Sunday night meetings will be held in the Second Presbyterian, First Evangelical, First Christian and First Methodist.

Rev. Alva E. Beers, pastor of the First Methodist church and chairman of the committee consisting of Rev. A. C. Coldiron and Rev. Ray L. Bolon, said that all congregations of the city will cooperate in the special effort to observe the Week of Prayer.

Rock Shields 66 Snakes

BUCKSFIELD, Me.—A ditch digging crew here overturned a rock and found 66 snakes of different varieties and sizes beneath it.

I Resigned from "The Look-of-the-Month League" —thanks to the help of CHI-CHES-TERS PILLS in relieving symptomatic functional pain and discomfort. Absolutely safe to take as directed. Contain no habit-forming drugs nor narcotics. 50¢ and up

CHI-CHES-TERS DIAMOND BRAND PILLS

by golly . . ! that's a real heating system!

What will St. Nick say about your Heating System? He has just inspected at close range a engineered heating system and we don't wonder at his exclamation. . Still you will be surprised at the low cost of installation. Phone Schell today the No. is 129. No obligations.

An engineered heating system cost no more.

C. A. Schell
215 THOMPSON AVE.
PHONE 129
Furnace Installation and Repair

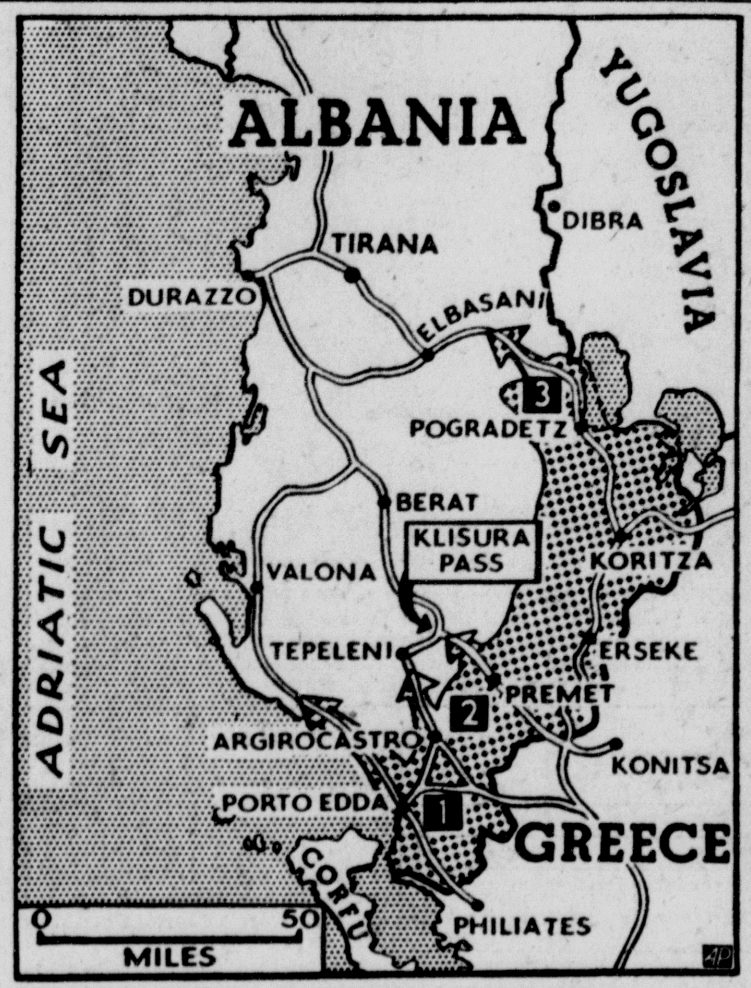

GREEKS CAPTURE LAST ITALIAN INVASION BASE Fierce fighting beyond Argirocastro (2) was reported between Greece's advancing army and the Italian rearguard, after the town, last of Italian invasion bases, fell to the Greeks. Valona is in the path of the Greek drive (1) up the Adriatic coast from Porto Edda. Heavy warfare was reported at Klisura pass. The Greek drive based at Pogradetz (3) and aimed at Elbasani was reported making rapid progress.

Mahoning Doctor To Speak

LISBON, Dec. 10 — Dr. W. W. Collier, pathologist of St. Elizabeth's hospital in Youngstown, will be the guest speaker for the December meeting of the Columbiana County Medical association tonight at 9 in the American Legion hall. He will discuss "Endocrine Pathology and Physiology — Emphasis On Practical Application," according to the county secretary, Dr. P. W. Conrad of Leetonia.

300 Danish Nazis Seized

COPENHAGEN, (Via Berlin), Dec. 10—Nearly 300 Danish Nazis were arrested in the north Schleswig town of Headerslev Sunday night when they tried to parade illegally in uniforms. In rioting that accompanied the arrests, 10 policemen and Nazis were wounded.

Humane Society Gets Mice

SPOKANE, Wash.—The Spokane Humane society is puzzled about what to do with their latest "foundling". A small boy brought in seven new-born mice.

LEGAL NOTICES

LEGAL NOTICE
THE STATE OF OHIO,
COLUMBIANA COUNTY, ss.
Lisbon, Ohio, November 19, 1940.
Notice is hereby given that W. E. Dunlap, Jr., of East Liverpool, Ohio, has been appointed and qualified as Administrator debonis non with the will annexed of the estate of Thomas Darragh, deceased, late of Liverpool Township, in said County.
Creditors are required to present their claims to said fiduciary within four months or be forever barred.
Case No. 37454. H. W. HAMMOND, Probate Judge
W. E. DUNLAP, JR., Attorney.
E. L. Review, Dec. 3, 10, 17, 1940.

LEGAL NOTICE
THE STATE OF OHIO,
COLUMBIANA COUNTY, ss.
Lisbon, Ohio, November 8, 1940.
Notice is hereby given that Dorothy Osborn of 223 West Third Street, East Liverpool, Ohio, has been appointed and qualified as Executrix of the estate of Alexander Osborn, deceased, late of East Liverpool, in said County.
Creditors are required to present their claims to said fiduciary within four months or be forever barred.
Case No. 38295. H. W. HAMMOND, Probate Judge
S. W. CRAWFORD, Attorney.
E. L. Review, Dec. 3, 10, 17, 1940.

LEGAL NOTICE
THE STATE OF OHIO,
COLUMBIANA COUNTY, ss.
Lisbon, Ohio, November 8, 1940.
Notice is hereby given that Rex K. Cunningham of 1010 Florence Street, East Liverpool, Ohio, has been appointed and qualified as Administrator of the estate of Ulysses S. Cunningham, deceased, late of East Liverpool, in said County.
Creditors are required to present their claims to said fiduciary within four months or be forever barred.
Case No. 38363. H. W. HAMMOND, Probate Judge
S. W. CRAWFORD, Attorney.
E. L. Review, Dec. 3, 10, 17, 1940.

LEGAL NOTICE
To ROBERT SAMEK, whose place of residence is unknown: You will hereby take notice that on the 29th day of October 1940, MARY WOLF SAMEK filed her petition in the Common Pleas Court of Columbiana County, in Cause No. 30577 styled Mary Wolf Samek against Robert Samek, said petition in substance charging said Robert Samek with Gross Neglect of Duty and Extreme Cruelty toward the plaintiff and praying that the plaintiff be divorced from said defendant, Robert Samek, and for Alimony and Equitable Relief. This cause will be for hearing on and after six weeks and one day from the date of the first publication of this notice.
Dated October 29th, 1940.
G. JAY CLARK, Attorney for Mary Wolf Samek.
E. L. Review, Nov. 5, 12, 19, 26, Dec. 3, 10, 1940.

LEGAL NOTICE
THE STATE OF OHIO,
COLUMBIANA COUNTY, ss.
Lisbon, Ohio, November 8, 1940.
Notice is hereby given that Oliver F. Johnson of 1300 Riverview St., East Liverpool, Ohio, has been appointed and qualified as Executor of the estate of Amanda House, deceased, late of the city of East Liverpool in said County.
Creditors are required to present their claims to said fiduciary within four months or be forever barred.
Case No. 38365. H. W. HAMMOND, Probate Judge.
S. W. CRAWFORD, Attorney.
E. L. Review, Dec. 3, 10, 17, 1940.

LEGAL NOTICE
THE STATE OF OHIO,
COLUMBIANA COUNTY, ss.
Lisbon, Ohio, November 8, 1940.
Notice is hereby given that Nellie May McNicol of R. D. No. 1, East Liverpool, Ohio, has been appointed and qualified as Executrix of the estate of Roland T. McNicol, deceased, late of Liverpool township in said County.
Creditors are required to present their claims to said fiduciary within four months or be forever barred.
Case No. 38366. H. W. HAMMOND, Probate Judge.
CRAWFORD & KAPP, Attorneys.
E. L. Review, Dec. 3, 10, 17, 1940.

LEGAL NOTICE
THE STATE OF OHIO,
COLUMBIANA COUNTY, ss.
Lisbon, Ohio, November 12, 1940.
Notice is hereby given that W. E. Dunlap, Jr., of East Liverpool, Ohio, has been appointed and qualified as Executor of the estate of Lizzie Olive Darragh, deceased, late of East Liverpool, in said County.
Creditors are required to present their claims to said fiduciary within four months or be forever barred.
Case No. 38369. H. W. HAMMOND, Probate Judge.
W. E. DUNLAP, JR., Attorney.
E. L. Review, Dec. 3, 10, 17, 1940.

LEGAL NOTICE
THE STATE OF OHIO,
COLUMBIANA COUNTY, ss.
Lisbon, Ohio, November 13, 1940.
Notice is hereby given that Clinton R. Seevers of 846 Fairview Street, East Liverpool, Ohio, has been appointed and qualified as Administrator of the estate of Parry E. Seevers, deceased, late of East Liverpool, in said County.
Creditors are required to present their claims to said fiduciary within four months or be forever barred.
Case No. 38372. H. W. HAMMOND, Probate Judge
GEORGE A. ARONSON, Attorney.
E. L. Review, Dec. 3, 10, 17, 1940.

REVIEW Want Ad Rates

	1 Time	3 times	6 times
3 lines	.32	$ .75	$1.22
4 lines	.46	1.02	1.63
5 lines	.59	1.27	2.04

THE ABOVE RATES APPLY TO ADS THAT ARE PAID WITHIN SEVEN (7) DAYS FROM DATE OF FIRST INSERTION.

CONTRACT RATES ON REQUEST. Count 5 five-letter words to the line. Minimum 3 lines.

PHONE MAIN 45
when it is not convenient to bring your ad into the office. Our efficient telephone ad-taker will be pleased to serve you and an invoice will be mailed to you the following day.

REGULATIONS
The Publisher reserves the right to edit copy, and to reject objectionable advertising. All ads must conform to Want Ad type styles and are restricted to their proper classifications.

CANCELLATION
Ads ordered for more than one time may be cancelled when desired results are obtained and adveriser will be charged only for number of insertions made.

CORRECTIONS
Errors not the fault of the advertiser will be adjusted by a free insertion if such error lessens the value of the ad. Where ad contains more than one item adjustments will be made only on the item containing the error.

ANNOUNCEMENTS

1 Lodge Notice
Charter Open—Join Now
FRATERNAL ORDER OF EAGLES No. 772. 343 Main St., Wellsville, O.

4-A Flowers
SEE our beautiful array of Christmas Wreaths $1 up. Baskets, pots, etc. Order now! THE JOHN KEIL CO. 209-211 E. 5th Phone 670

5 Special Notices
SEE Ceramic Upholstering Co. before discarding used furniture. They can readily repair it. Ph. 543.
SAVE—Upholstery your present furniture, latest materials, large selection. A. R. MURPHY. Ph. 24.

6 Lost And Found
LOST around Fernwood, black and tan male hound. Reward. Call 1859-J.

LEGAL NOTICES

LEGAL NOTICE
THE STATE OF OHIO,
COLUMBIANA COUNTY, ss.
In the Court of Common Pleas
Jeanett Shepherd Watkins, Plaintiff vs. Lloyd Watkins, Defendant.
The defendant in the above entitled cause, whose place of residence is unknown to plaintiff, and cannot by reasonable diligence be ascertained, will take notice that on the 18th day of November, 1940, Jeanett Shepherd Watkins, the plaintiff in the above entitled cause, filed her petition in the Court of Common Pleas of Columbiana County, Ohio, and being Case Number 30615, praying for a divorce from the said defendant, on the ground of gross neglect of duty; and that said cause will be for hearing on or after the Second day of January, 1941.
Dated November 18th, 1940.
WILLIAM H. VODREY, Attorney for Plaintiff.
E. L. Review, Nov. 19, 26; Dec. 3, 10, 17, 24, 1940.

LEGAL NOTICE
THE STATE OF OHIO,
COLUMBIANA COUNTY, ss.
Lisbon, Ohio, November 28, 1940.
Notice is hereby given that Walter G. Williams of 1037 Vine Street, East Liverpool, Ohio, has been appointed and qualified as Administrator with the will annexed of the estate of Frank P. Williams, deceased, late of the city of East Liverpool, in said County.
Creditors are required to present their claims to said fiduciary within four months or be forever barred.
Case No. 38409. H. W. HAMMOND, Probate Judge.
S. W. CRAWFORD, Attorney.
E. L. Review, Dec. 3, 10, 17, 1940.

LEGAL NOTICE OF ASSESSMENT FOR:
ERIE STREET (Maryland to Dewey), RUBICON STREET, ST. JOHN STREET, ERIE STREET (Sylvan to Dewey), SMITHFIELD STREET, MONTGOMERY STREET, DAISY ALLEY and LISBON STREET.
Notice is hereby given that the estimated special assessment of the cost and expense of improvement of the following described streets, upon the lots and lands specially benefitted by each of said improvement, and to be charged therewith as set forth in the respective Resolutions and Ordinances hereinafter mentioned, declaring it necessary to make said improvements and to proceed with said improvements, have been made and reported to this Council and that said assessments are now on file in the Office of the Clerk of Council of the City of East Liverpool, Ohio, to-wit: In the office of the City Auditor of said City in the City Hall for the inspection and examination of all persons interested therein. Said improvements are as follows:
1. ERIE STREET, between Maryland Avenue and Dewey Street, by curbing, grading and paving, in accordance with Resolution Number 753, passed June 6, 1938, and Ordinance Number 3584, passed July 21, 1938.
2. RUBICON STREET, from Thompson Park Road to Anderson Boulevard, by curbing, grading and paving, in accordance with Resolution Number 747, passed May 16, 1938, and Ordinance No. 3584, passed July 21, 1938.
3. ST. JOHN STREET, from East Ninth Street to Grant Street, by grading and paving, in accordance with Resolution No. 752, passed June 6, 1938, and Ordinance Number 3584, passed July 21, 1938.
4. ERIE STREET, between Sylvan Avenue and Dewey Avenue, by grading, paving and curbing, in accordance with Resolution No. 758, passed July 5, 1938, and Ordinance No. 3584, passed July 21, 1938.
5. SMITHFIELD STREET, from Orchard Grove Avenue to Marcus Street, by grading, paving and curbing, in accordance with Resolution No. 758, passed July 5, 1938, and Ordinance No. 3584, passed July 21, 1938.
6. MONTGOMERY STREET, between Jennings Avenue and Auburn Alley, by grading and paving, in accordance with Resolution No. 758, passed July 5, 1938, and Ordinance No. 3584, passed July 21, 1938.
7. DAISY ALLEY, between Minerva Street and Grace Alley, by grading and paving, in accordance with Resolution No. 759, passed July 5, 1938, and Ordinance No 3584, passed July 21, 1938.
and
8. LISBON STREET, between Croft Street and Boring Lane, by paving, in accordance with Resolution No. 788, passed March 20, 1939, and Ordinance No. 3630, passed June 5, 1939.

Objections to such estimated assessments must be in writing, and must be filed in the Office of said Clerk within two weeks after the expiration of this notice, to-wit, five weeks after the date hereof.
By order of the Council of the City of East Liverpool, Ohio. Dated this 18th day of November, 1940.
G. ARTHUR SHONE, Clerk of Council
E. L. Review, Nov. 26, Dec. 3, 10, 1940.

Buy or sell a business, let the Want Ads work for you.

ANNOUNCEMENTS

7 Where To Go
Dance tonight, Thurs. and Sat. nights. POP'S TAVERN, Wells. Tom Howell & His Orchestra.
DINE AND DANCE AT SUNSET INN, Y. & O. ROAD. HI AND LOW TEST BEER.
EVERYBODY'S GOING—Big Amateur Show — New Venetian — 3rd St., Wellsville, Wed. Dec. 11.
Saturday night. Roy Saling and his Band. VETERANS of FOREIGN WARS HOME at 688 Lincoln Ave.
VENICE CAFE — New Ballroom. Enjoy yourself. Beer, wine, mixed drinks. 1307 Main St., Wellsville.
RELAX and enjoy yourself at NEW HOUSE CAFE, 1307 Main St., Wellsville. Beer, etc.
HONESTLY YOU CAN'T BEAT OUR HOME COOKING NATIONAL LUNCH
MEET YOUR FRIENDS AT MINERAL SPRINGS PARK, Rt. 2 Pughtown. Dancing. Beer, Lunch
The GREEN PARROT for a good time. Dancing. Best of drinks, fine lunches. Rt. 170 off Rt. 7.

EMPLOYMENT

9 Female Help Wanted
WANTED—GIRL TO COOK AND DO HOUSEWORK. CALL CHESTER 2739-R
Middle age lady as cook, one without a home. Apply 221 E. 3rd St., City.
WHITE GIRL For General Housework Phone 1122.
EXPERIENCED girl for genera housework. Small family, no washing or ironing. A good home with good wages. Write Box A-9 care Review giving address, phone number and references.

12 Situations Wanted
Middle aged widow wants work. Practical nursing, cook or dishwashing in restaurant. Ph. 3667-R

14 Business Opportunities
$1500 investment with services will guarantee $200 per month. Possibilities unlimited. Give name, address, phone and experience. Write Box B-3 % Review.

INSTRUCTIONS

15 Miscellaneous
Enroll now; classes begin Jan. 2. Ohio Valley Business College Under New Management Ph. 1070

BUSINESS SERVICE

19 Beauty Shops
She will look her best Christmas with a Jeddo Permanent $3.50. MAYFAIR Beauty. 466 Mulberry
Permanents $2.50 Up PENN AVE. BEAUTY. Phone 573
LOOK your best this Christmas with a lovely permanent from HOWARD BEAUTY Ph. 778-J
FERN & STELLA BEAUTY SALON Ferne Cunningham—Stella Perug 508½ Market St. Phone 454

20 General Service
TO GET best results from your hot water and steam heating plant. Call J. H. PORTER. 852-J. Sanitary & Heating engineer.
Skates Sharpened—Guns Repaired KENNEDY KEY & REPAIR SHOP 310 Jefferson St. Phone 3668-J
GUARANTEED PARTS & SERVICE For all makes of Refrigerators, Radios, Sweepers and Washers, Irons. HANDY RADIO SERVICE 117 W. 6th St. Phone 931

23 Painting—Paperhanging
EXPERT house and interior painting, paper hanging. Ph. 928 for estimates. E. C. ROCKENHAUSER

H. C. SMITH
House Painting
Interior Decorating
Sanitas Hanging
UNION SHOP
PHONE 1004

INTERIOR — Painting, decorating. Quality work. Estimates. Christ Pallis. 508½ Market. Ph. 1154.

28 Coal, Coke—Fuel Yards
Enjoy comfortable heat 24 hours a day. Burn W. Virginia Splint or deep-mined Pittsburgh coal. FERGIE KIND. Phone 934

THE BEST IN COAL
Immediate Delivery
Disco, Smokeless, Pittsburgh Champion and West Virginia Splint
ENTERPRISE COAL CO.
Complete Line of SAND — GRAVEL — CEMENT
652 Walnut St. Phone 99

YOU can't get a good fire with poor coal. Buy the best from PARSONS Coal Co. Ph. 558. Est. 1925
SAVE $1 PER TON FRANKLIN COAL CO. Ph. 978
YOU have tried the rest—now buy the best. BILL KIND Coal Co. Phone 525. Res. Phone 663.

29 Local Coal—Coal Haulers
Good burning coal, all grades. Satisfactory delivery and price. E. L. Creamer. Ph. 2003-R.

Good Grade
Run of Mine Coal
11½c per bu. Dumped
12½c per bu. Shoveled
$3.50 per ton, 2-inch
Lump in 4-ton Loads
Call Chester 7109-R-3

SPECIAL PRICE 16c bu. Good hard Pitts. Lump Coal. Order now. Ph. Empire 491-R-4. Reverse charge.
PITTSBURGH No. 8 Coal—Lump, egg and nut size. Special price on 3 ton or more. Ph. 3349.

LEGAL NOTICES

LEGAL NOTICE
THE STATE OF OHIO,
COLUMBIANA COUNTY, ss.
Lisbon, Ohio, November 28, 1940.
Notice is hereby given that Ola Founds Meeks of 234 West Fifth Street, East Liverpool, Ohio, has been appointed and qualified as Executrix of the estate of Otta Smith, deceased, late of the city of East Liverpool, in said County.
Creditors are required to present their claims to said fiduciary within four months or be forever barred.
Case No. 38407. H. W. HAMMOND, Probate Judge.
G. L. BROKAW, Attorney.
E. L. Review, Dec. 3, 10, 17, 1940.

BAILIFF'S SALE
Case No. 10415
By virtue of an Execution issued by the Municipal Court of East Liverpool, Ohio, I will offer at Public Sale, on Thursday the 20th day of December, 1940, at 2 o'clock P. M., at 725 Cadmus St. in said City the following Property, Goods and Chattels, to-wit:
1 oak bedroom suite, 2 rugs, 1 Cogswell chair, 1 occasional chair, 1 center table, 1 desk, 1 floor lamp, 1 stand lamp.
Levied upon and taken as the property of Willis Cunning on such execution in favor of Nan Flesh.
Dec. 10th, 1940.
EMORY ALLISON, Bailiff.
E. L. Review, Dec. 10, 1940.

BUSINESS SERVICE

29 Local Coal—Coal Haulers
CLINTON Lump Coal .... 18c bu.
CLINTON Egg Coal .... 16c bu.
LIVERPOOL COAL CO.
Day Phone 359. Night Phone 784-J

NOTICE
West Virginia
Deep Mine Coal Co.
(Formerly Moore-Smith Coal Co.)
Now Operating Again
DON'T MISS THESE SPECIAL PRICES
4 In. Lump, delivered ....$3.75 Ton
2 in. Lump, delivered ...$3.50 Ton
1½ in. Without Slack ....$3.25 Ton
Nut, Stoker, Mine Run ...$2.90 Ton
20c per ton off for dump loads
Don't be misled by strip mines or independent coal dealers. Don't forget they have to have a middleman's profit. Ask the man that has burnt Moore-Smith coal. We have the trucks, the men and the mines. We sell direct to you. No middle man profit. Just order and we will deliver. Call Moore-Smith Coal Co.
Phone Wellsville 315

TRUCKERS—Our White Ash Coal makes repeat customers. UNION Coal Co. Burgettstown, Pa. Ph. 503

MERCHANDISE

30 Miscellaneous for Sale
Small bath tub and lavatory in good condition. Price $10. Phone 3314-J.
FOR SALE Brown Walnut Iron Bed. CALL 1243.
For Sale or Trade—Univex 8 M. M. moving picture outfit, camera and projector. Call Wells. 140-R-1.
CHRISTMAS SPECIAL — 20" Furnace, 3 heat runs, and 1 cold air return. Installed complete. Only $139. SMITH HEATING SERVICE 462 Main St., Wellsville. Ph. 432-J
LUMBER is the backbone of a home. See us first. LISBON LUMBER CO. Lisbon, O. We Deliver. Phone 202
MUST sell immediately! One interurban street car body. $135. Call S. Caplan 967.
USED Continental Gas Range. Table top model. Ivory and black, in excellent condition. Sacrifice. Ph. 747
SAVE HEAT WITH STORM SASH AND STORM DOORS. CALL FOR PRICES. KERR LUMBER CO. PH. 800
XMAS CARDS—Rytex quality Personal greeting cards 50 & 25 for $1.00 including your name on each card. Engraved cards 25 for $4.75. KENNEDY OFFICE SUPPLY CO. 106 W. 5th St.
HOTSTREAM Heaters. Gas or Electric. 2015 Ohio Ave., East End. JAMES R. KIDDER
RIVER ROAD BLOCK CO. Waterproof Cement Blocks 936-R. G. H. BARLOW. 2643

32 Wearing Apparel
Industrial uniforms of all kinds. Jas. G. Cunningham, 704 St. Clair Ave.
MEN'S SWEATERS Neat, attractive colors, all sizes. Wonder value. Priced at 97c. TROTTER HARDWARE
Two Topcoats, sizes 17-20, in excellent condition. Very reasonable. Phone Chester 2760.

33 Household Goods
LIVING Room Suite, 2 piece, In excellent condition. Velour overstuffed. Sell for $12. Folding Baby Buggy $1.50 Ph. 2462-R.
New Singer Cabinet Electric Sewing Machines $89.50. Liberal Allowance for present Machine. Terms $3.00 Per Month. 411 Market SINGER Ph. 414
Three piece Wicker set $10. Davenport, table and 2 chairs. Call 827-J, 9 A. M. to 5 P. M.
SPECIAL BARGAIN 27x45 Axminster Rugs at only ....$2.25 STAR FURNITURE. Phone 608
SELL: 8 piece walnut dining room suite, nearly new, in excellent condition. Ph. 1301-R-1 after 5 p. m.
4-pc. Walnut Bed rm. suite $49.50 up
Coal Heating Stoves ......$5.50 up
Gas Ranges ....$12.50 up
Gas Heating Stoves ....$1.00 up
NATIONAL FURNITURE CO. Phone 2243. 318 East Third St.

FURNITURE BARGAINS

Beds	$2.50 up
Springs	$2.00 up
Dressers	$8.50 up
Chests	$2.50 up
Rugs	$6.50 up
Living Room Suites, 2 piece, factory rebuilt	$39.50 up
Bedroom Suites	$39.50 up
Ranges, rebuilt	$19.50 up
Coal Range, rebuilt	$39.50
Combination Coal and Gas Range	$59.50
Breakfast Sets, 5 piece	$7.50 up
Dinette Suites, 7 pieces	$49.50
Dining Room Suites, 8 pc.	$14.50 up
Radios	$9.50 up
Kitchen Cabinets	$12.50 up
Wardrobes	$14.50 up
Occasional Chairs	$3.50 up
Lounge Chairs	$12.50 up
Kitchen Tables	$4.50 up
Lamps	$2.50 up
End Tables	95c
Davenport Tables	$2.75 up
Frigidaire	$69.50
Norge Refrigerator	$49.50
Washer, rebuilt	$24.50
Washer, rebuilt	$29.50
Washer, rebuilt	$39.50

EASY TERMS NO INTEREST
Smith & Phillips

A HOTPOINT electric range of today will improve your cooking. It is 30% faster and more efficient. Only $3.06 per month. $15.00 trade in allowance. THE OHIO POWER CO.
Used G. E. refrigerator; large size. REED BROTHERS FURNITURE E. 4th St. Next to Y.M.C.A.

34 Specials at the Store
CHOICE OF 3 BRAND NEW EASY WASHERS, $49.95. D. M. OGILVIE CO.
SHAVEMASTERS $7.50; $15.75 For His Comfort the Year Round. PRESCOTT JEWELRY. 139 W. 6th
Give the best. Eversharp Pen and Pencil Sets. $8.75. Guaranteed for life. PRESCOTT JEWELRY. 139 W. 6th

35 Radios—Service
FOR SALE—2 Philco Radios in good condition. RESNICK FURNITURE 417 Market St. Phone 633
One used Zenith Auto Radio and Antenna. ....$9.89 FIRESTONE. 5th & Walnut
11 tube Wells-Gardner radio. Cost $125. Sell for $20 cash. In perfect condition. Ph. 3367-J. Guy Ensinger, Pleasant Heights.
Used radios. Table and consoles. Battery, electric. Various makes. $2 to $15. Montgomery Ward & Co.
Several good used radios, very reasonable, $12.50 up. BOYD'S. Phone 373
Philco 5 Band all wave table model radio, Model 16B, 11 tubes. Excellent condition. Price new $105.00; Now $22.50. MOORE'S
DETROLA Radios. 5 tube with 8 tube performance. Beautiful ivory $12.95. No aerial, no ground needed. Prescott Jewelry. 139 W. 6th

MERCHANDISE

36 Musical Instruments
GULBRANSEN PIANO, IN GOOD CONDITION. PRICE $20. PHONE 3376-J.
SPECIAL BARGAIN 48 Base Hohner Accordian. Like new. New price $175. Sell for $75. HALL'S MUSIC STORE
120 BASE accordian. Cost $325. Will sell for $150. Very good condition. Ph. 2809-J.
SPECIAL ON THIS CLARINET! In good condition is this used Lonk Bros. clarinet. Sell for $12.50! HALL MUSIC STORE

37 Business-Office Equipment
FOR SALE—Modern safe, good condition. Size 40 inches high by 24 inches wide Telephone 141.
Trade in your old typewriter on a New Royal Portable $34.50 up. McCULLOUGH ELECTRIC SHOP 120 East Fourth Phone 377

TYPEWRITERS
Add Machines. Sold — Rented — Repaired, all work guaranteed, lowest price in city. We take old machines as a trade-in. Rent a typewriter—$1 per week, $3 per month.
KENNEDY OFFICE SUPPLY CO.
106 West 5th St. Phone 297

38 Wanted To Buy
WANTED TO BUY A Good Used Cedar Chest. Must Be Reasonable. Phone 3248-R.
Furs and Hides. Each Saturday 10 a. m. to 4 p. m. at Quality Feed Store, Wellsville. H. M. Van Dyke.
BEST PRICES PAID FOR IRON, RAGS, PAPER and all other waste materials. S. CAPLAN, Jefferson & Main St. Phone 967.
BEST prices paid for paper, rags, scrap iron and metals. DEZEN. 222 Broadway. Ph. 655-W

39 Good Things To Eat
Clearance Sale of Jonathan and Grimes Apples. Undergrade 35c. VODREY ORCHARD. Phone 2129
HOGS DRESSED HALF OR WHOLE CALL 2807-J-5
HAVE you tried a LEHNER TURKEY? Finest quality, wire raised birds. Order now for Christmas. Ph. Wellsville 373-W or 445-M.
RURAL RUSSET POTATOES 85c BUSHEL—DELIVERED JOHN E. SMITH. Phone 1413-J-1
Turkeys, Geese, Ducks, Fresh Pork and Chickens. Fresh from the farm. Lowest cash prices. J. L. SMITH, 323 E. 2nd. Ph. 9122 or 717 Dresden. Ph. 9091.

LIVESTOCK

42 Feed—Supplies
Burton 24% Dairy .. $1.70 Containing Hess stock tonic. THE F. P. FAULK & SONS CO. E. L. Phone 340. Wells. Ph. 553

43 Dogs, Cats, Birds
SCOTTIE DOG FOR SALE 1 year old. Good pet. 801 Washington Ave., Wellsville.
English Springer Spaniel pups, thoroughbreds. Reasonable. Will hold til Christmas. Wells. 662-M.

44 Poultry—Supplies
SIXTY NEW HAMPSHIRE RED PULLETS PHONE WELLSVILLE 615-J

45 Wanted Livestock
CASH paid for dead horses cows, hogs. Phone Salineville 2471 or Youngstown 65123. The Youngstown Hide & Tallow Co.

PUBLIC AUCTION

46 'Public Auction
Livestock Sales Our Specialty John Morris & Son, Auctioneers Signal, Ohio. Ph. Rogers 2152

ROOMS AND BOARD

47 Sleeping Rooms
2 sleeping rooms. Bath, furnace, use of phone. Gentlemen preferred. 629 Minerva St. Ph. 1885-J.
CLEAN, comfortable, convenient rooms at the Y. M. C. A. $2.75 to $4.00 per week.
231 W. 4th St.—One nicely furnished sleeping room, bath and furnace.
2 Nice clean sleeping rooms, gentlemen preferred. References required. 1009 Avondale St. Ph. 3541.

48 Room and Board
Room and board, private home, lady employed or retired. Share kitchen if desired. Ph. 1952-J.

49 Housekeeping Rooms
Three furnished rooms on first floor. Electric refrigerator. Furnace heat. Inq. 839 Avondale St.
313 E. 3rd—2 light housekeeping rooms, sink, furnace heat, private entrance, phone.
3 room furnished apartment, available Dec. 16th, private bath and entrance, furnace, 5 min. walk from Diamond. Adults. Write Box A-7 Review.

REAL ESTATE—RENT

50 Houses
907 VINE ST. — Six rooms. Bath, and Furnace. Ph. 9123—Ask for George Poppas.

FOR RENT
Modern residence on Bradshaw Ave. Three bedrooms, living room, dining room, kitchen, sunporch, and bath. Has garage and cemented basement with warm air furnace. $40 per month.
GEO. H. OWEN & CO.
Insurance and Real Estate Agents, Flatiron Bldg., 514 Washington St. Phone 49.

325 BLAKELEY ST.—6 room house. Bath, electric, furnace. Phone 349-J.
SHERWOOD — 7 rooms, bath, furnace, 2 car garage, all conveniences. $35. Phone 140.

FOR RENT
Three room unfurnished apartment with refrigerator. Corner Market and East Fifth streets. $30.00 per month. Immediate possession.
Six room dwelling with bath and furnace. 314 18th St., Wellsville. $25 per month.
GEO. H. OWEN & CO.
Insurance and Real Estate Agents, Flatiron Building. 514 Washington St. Phone 49.

Seven room dwelling at 1656 Cleveland Ave. Inside toilet, water, gas and electric. $17.50 per month. Phone 204.
5 Room house with all conveniences on Avondale St. Inq. 703½ Avondale St., upstairs.
5 Large rooms, bath, at 307 W. 9th Open fireplace in living room $25 month. Phone 3690-J.

50-A Furnished Houses
For Rent until May 1st—Beautifully furnished home in town, 2 bedrooms, attached garage. Must have highest references. Write P. O. Box 126, City.

51 Apartments
VINE ST. — 4 rooms unfurnished, bath, furnace, newly papered. Adults only. Ph. 1706-R after 5 P. M.
Furnished apartment, 1020 Riverview St., 2 or 3 rooms. Private bath and entrance, furnace heat. Phone 3337-J.
3 Room furnished or unfurnished apartment. Bath, furnace, laundry. Near Diamond. Adults. 770 Dresden.
Front apartment, 6 rooms, bath, porch, steam heat. Rent $45. City Market Building. Phone 311.

Make Your Christmas Shopping Easy; Consult The Gift Guide Below

REAL ESTATE—RENT

54 Business Property

Large Store Room Next to Hotel. Previously cafe and restaurant for rent. Very reasonable. Ph. 989

56 Garages

GARAGE for rent, $2.50 mo. Inquire Mike Coconis, 528 Sugar St. or at the Senate Cafe.

REAL ESTATE—FOR SALE

58 City Property

Church St.—4 room house .. $1500
Fairview St.—4 rooms, bath .. $1400
Dresden Ave.—6 room house $1400
Harker Ave.—4 room house $1200
Lisbon Rd.—4 rms., 1 Acre .. $450
J. W. CHARLTON Phone 1933

MONACA ST.—6 rooms, bath and furnace, $2,000. $200 down, balance like rent.
YOUNG'S
REAL ESTATE & INSURANCE CO.
Phone 593 or 595

10% DOWN PAYMENT
LACROFT—MAIN HIGHWAY—5 rooms, several outbuildings. Lot 100-150. Price $1800.
THEO. HORNER
Phone 59. Rm. 8 I. O. O. F. Bldg.

FOR SALE—Large number of homes
Very Small Down Payments
PERPETUAL SAVINGS & LOAN
Fifth & Main, Wellsville. Ph. 66

FOR SALE

Six room dwelling, garage, warm air furnace, lot 33x100, Erie Street. Reconditioned and a new furnace installed. Cash payment $350.00, balance in monthly installments of $26.85, this includes taxes and insurance. Immediate possession.

Six room dwelling, garage, Lot 30x97, Alton Street. Reconditioned. Cash payment $275.00, balance in monthly installments of $22.37, which includes taxes and insurance.

Six room dwelling, two large hatcheries and three acres of land, near Signal, Ohio. Price $1000.00. $500.00 cash, balance in monthly payments of $15.00.

Four room dwelling, garage, lot 40x100, Buckeye Avenue, Wellsville, Ohio. $130.00 cash, balance in monthly payments of $12.29 including taxes and insurance.

Six room dwelling with bath, corner lot, Railroad Street, $230.00 cash, balance in monthly payments of $19.57, which includes taxes and insurance.

Six room dwelling, bath, warm air furnace and garage, Commerce Street, Wellsville, Ohio. Cash $210.00, balance in monthly payments of $19.76 including taxes and insurance.

Buy now while these properties are available. Why pay rent when it costs you less to OWN YOUR OWN HOME.

Geo. H. Owen & Co.
Insurance and Real Estate Agents, Flatiron Building, 514 Washington St. Phone 49.

ADAM & CRAIG
REAL ESTATE & INSURANCE
108 E. 6th St. Phone 980-J

MAPLETREE ST., E. END—2 story, 5 rooms and bath. Extra good concrete basement. Nice lot. Convenient location. Newly reconditioned and available for immediate occupancy $2,250

THOMPSON AVE.—2 story, 6 rooms, bath and furnace. Extra good basement. All in perfect condition. Fine location $4,500

ST. CLAIR AVE.—2 story, 5 rooms and bath. Basement laundry. Location convenient to down town. $2,000

C. W. HENDERSHOT
517 Broadway. Telephone 1370
Call us for our complete list.

7 Room house with sunporch, all in 1st class condition, all hardwood floors. Hot air furnace. 1009 Avondale St. Ph. 3541.
C. W. POWELL & CO.
Realtors. Meredith Bldg.
On The Diamond. Phone 697

331 Blakely St.
Five rooms and bath. Breakfast nook. Hardwood floors up and down. Furnace, garage. May be occupied at once. Cheap to quick buyer.
McLains. Ph. 37

CHESTER—Six rooms with bath on Carolina Ave., between 2nd St. and 3rd St. $2800. Only 10% cash down, balance like rent.
HANCOCK COUNTY
FEDERAL SAVINGS & LOAN
Chester, W. Va. Phone 2887

65 Farms And Tracts

Land Bargains
Old Lincoln Highway. Over 3 acres nice level land, almost 200 feet road frontage. Gas, electric. All road assessment paid. Will make ideal building spot. Investigate. Only $390.
THEO. HORNER
Ph. 59. Rm. 8 I. O. O. F. Bldg.

FINANCIAL

67 Investments

Strouse, Thomas & Whelan, Inc.
Stocks, Bonds, Passbooks.
309 Little Bldg. Phone 756

68 Money To Loan

A Friendly Dignified Loan Service
Our friendly personal loan service is the dignified business-like way of raising cash quickly. Regularly employed persons can get cash here on their own signature and security without endorsers. No embarrassing investigations. Low repayment terms. Complete information furnished wihout obligation.
COLUMBIANA COUNTY FINANCE CO.
612 DRESDEN PH. 1076

AUTOMOBILES

70— Automobiles for Sale

Priced To Sell This Week
1940 FORD Tudor, black, with heater. Driven about 7200 miles.
1939 Ford Deluxe Tudor, green. Radio, heater, defrosters.
1938 FORD Tudor. Black with heater.
1937 FORD Tudor. Black, heater and defrosters.
1936 FORD Fordor touring Sedan. Black with heater.
1936 FORD Tudor. Blue with heater and defroster.
1933 FORD 1½ Ton Dump Truck.
Temple Motors
Chester, W. Va. Phone 2890

PICK YOUR GIFT IDEAS FROM THIS Christmas Shoppers' Guide

Gifts For Her

Golden brown waffles for you if you present her with a Twin Electric Waffle Iron. Only $6.95 with automatic temperature control.
FIRESTONE. 5th & Walnut

THE WISEST GIFT OF ALL
A COURSE AT
Ohio Valley Business College

Dresses for sister, mother and sweetheart. All sizes, $2.95 and up. Regular half and quarter sizes.
HOFFRICHTER'S. 611 Dresden Ave.

A gift mother would appreciate. A magazine rack $2.50 to $6.95.
MONINGER BROS.

EVERYTHING for the KITCHEN
Cabinet sinks, wall cabinets, utility cabinets, kitchen ensembles, breakfast sets, electric mixers, washing machines, gas ranges, linoleums, roasters, percolators. Silex coffee makers.
EPPLEY'S
Chester, W. Va. Ph. 566

GIVE her a Singer Vacuum Cleaner. Terms $3.00 per month.
411 Market. SINGER Phone 717

NEW G. E. Automatic Electric Iron, 3½ lb. With light $8.95.
REED BROS. Next to Y.M.C.A.

GIVE — An Electrical Gift. Electric Roasters; R. C. A. Victor Radios; Coffee Maker; Apex Ironer; Vacuum cleaner Refrigerator, Washer; Electric Iron; Automatic Toaster; Waffle Iron; Bridge or Table Lamp.
SMITH & PHILLIPS

Make this a Christmas she'll never forget. Give her a Singer Electric Sewing Machine. Terms.
SINGER, 411 Market St. Ph. 717.

Make Mother happy with a HOTPOINT Electric Range, $3.06 per month. Allowance of $15 for your old stove. The Ohio Power Co.

HOTPOINT electric cookery means hundreds of happy cooking hours. $15 for your old stove. $3.06 per month. The Ohio Power Co.

SHE'S sure to like an electric toaster, mixer or waffle iron.
HELLYER Electric. 406 Washington

GIFTS
Pottery, Hall cooking china and Teapots, Cambridge glass and Syracuse China at prices you want to pay. Shop early or late but shop last at the
PEARL CHINA and POTTERY Co.
2 Miles North of East Liverpool

A Hamilton Beach Mixer. Complete with juicer $21.95
McLAIN'S. 4th & Market. Ph. 37

VICTOR RECORDS
LATEST RECORDINGS — Nothing could be more appreciated. Order now for Christmas Delivery.
HALL MUSIC STORE

Say Merry Christmas to Her with the beautiful new Sunbeam Mixmaster with the new automatic mix finder. Come in and let us demonstrate its many exclusive features. Priced at $23.75.
TROTTER HARDWARE

Gifts For Her

GLASSES for Christmas. A practical gift and appreciated. Dr. J. Jackson. Eye Specialist. Dresden Ave.

SPECIAL—Beautiful Dresser Sets 1-3 to 1-2 off. Pay 50c week.
LEON RUBIN. 513 Washington

BRIGHTEN the Home with a charming Kitchen Set $19.95
STAR FURNITURE. Phone 608

Listen to the Christmas Carols on a new G. E. or Zenith radio.
REED BROS. Next to Y.M.C.A.

For that all important "Her" a radiant diamond engagement ring with diamond wedding ring to match Complete line of graceful wrist watches.
M. R. SHINGLER. WELLSVILLE

GIVE a Gift Coupon Book. Let her choose her own gift.
MONTGOMERY WARD & CO.

MAKE Her work easier with a Hotpoint Washer, Ironer, Refrigerator. Schneidmiller. 135 W. 5th.

New Cory "Fast-Flo" filter, glass, Coffee Makers .... $2.45 up
BURBICK'S HDWE. 510 Washington

CEDAR CHEST—The most perfect gift. From $19.50 up. Terms.
REED BROS. Next to Y.M.C.A.

A Hamilton-Beach Mixer at the low price of $16.95.
REED BROS. Next to Y.M.C.A.

Gifts For Him

YOUR photograph, the gift that only you can give. But be sure it is made by
The FISCHER STUDIO 207½ E. 5th

HAVE HIM ENROLL AT
Ohio Valley Business College
Classes Begin Jan. 2. Ph. 1070

GIVE HIM THE BEST
Conn, Cavalier, Pan-American, Band Instruments
HALL MUSIC STORE

SUITS - - - OVERCOATS
"Tailored to Measure $23.50 up
C. R. SERAFY
641 St. Clair Ave. Ph. 917-W

FOR HIS COMFORT—A smoking stand or smoking cabinet, or lounge chair, desk lamp or arm chair radio.
SMITH & PHILLIPS

New Shakespeare Sport Cast Fishing Reel. The choice of every expert caster. $5.95.
BURBICK'S HDWE. 510 Washington

For Him — Miniature footballs, white, brown, 50c. Others up to $5
CHESTER NEWS Chester, W. Va.

FRANK DIAMOND "For Gifts" — Ties, scarfs, handkerchiefs, shirts, gloves, socks, etc. in attractive Christmas boxes. On the Diamond

GIVE Him a Sunbeam Shavemaster, the Electric Shaver that does a job. No patient practice necessary, priced at $15.00.
TROTTER HARDWARE

Gifts For Him

GIVE Him a Pair of Fleece Lined Slippers $2.25.
BENDHEIM'S. E. Sixth St.

HEATERS and defrosters for every make of car.
FIRESTONE. 5th and Walnut

UNION Made Suits, Coats. Fine tailoring, style minded. OHIO MATCH PANTS CO. 615 Broadway

TIRES, Auto radios, heaters and accessories on easy terms from CENTRAL SERVICE

HE will surely appreciate the comfort a Wing Back Chair Brings. $19.95. STAR FURNITURE Ph. 608

FOR His Year Round Enjoyment. A Smoker $3.95 up.
RESNICK Furniture. 417 Market

He will surely appreciate a new electric or safety razor.
EPPLEY'S. Chester, W. Va. Ph. 566

Look smart this Christmas. Suits and Topcoats $14.75 to $19.75.
SULKES' 523 Washington

DURO 10x31 Wood lathe $13.45
DURO 8 in. table saw $13.45
BURBICK'S HDWE. 510 Washington

MUSICAL GIFTS
Gifts of a Lifetime. See Them.
HALL MUSIC STORE

Every man wants a comfortable lounge chair. $19.50 up.
REED BROS. Next to Y.M.C.A.

Gifts For Children

Doll carts, baby walkers, wagons, playhouses and games.
EPPLEY'S. Chester, W. Va. Ph. 566

THE IDEAL YEAR ROUND GIFT
A MEMBERSHIP IN THE
Y. M. C. A.

ELECTRIC Trains. Authorized factory service. Complete accessories
HANDY RADIO SERVICE

FUN FOR HER—Paper Doll Sets at only 25c and 50c.
The Faulk Bros. Co. Chester, W. Va.

THE whole family will enjoy playing the new game of CONFLICT $1.98.
FIRESTONE. 5th & Walnut

THREE different models — Vibra-Harps. Come in and hear them. Miss Shadduck's Studio. 102½ E. 5th.

See Trotter's Toyland. Everything little hearts desire. Electric trains, Dolls, Games, Bicycles, Velocipedes, Sleds, Coaster Wagons, Scooters, Skates and Skis.
TROTTER HARDWARE

Last year's "hit" was Chinese checkers. This year it's "Veda"—the Magic Answer Man. Supply is limited.
BURBICK'S HDWE. 510 Washington

ELECTRIC train. Switches cars, couples and uncouples automatically $12.95
MONTGOMERY WARD & CO.

Gifts For Children

Special Bargain — Wood Burning Sets $1.00
The Faulk Bros. Co. Chester, W. Va.

SOMETHING he has always wanted. A Penknife, 29c to $1.
The Faulk Bros. Co. Chester, W. Va.

Hours of Fun with these games. Bingo, Chinese Checkers, etc. 25c 50c
The Faulk Bros. Co. Chester, W. Va.

IS your youngster one of the many who are asking for a woodburning set? We have them at $1.98.
FIRESTONE. 5th & Walnut

TO—delight the Children. A band or orchestra instrument. Childs upholstered chair or high chair.
SMITH & PHILLIPS

Coupon with each 50c purchase on Xmas Radio and Coaster Wagon.
FAULK HDWE. Wellsville

Surprise the kiddies with a gift from our toy department.
Star Bargain Variety. 1256 Pa. Ave.

AMERICAN Flyer electric trains $5.95 up. Transformer, track, switches, etc.
BURBICK'S HDWE. 510 Washington

Gifts For Family

A G. E. Red Enamel Electric Kitchen Clock $3.50
FIRESTONE 5th & Walnut

OLDSMOBILE! It's a gift they'll all enjoy for years.
CENTRAL SERVICE

R.C.A. Record Player, Records, Albums, Needles, Carrying Case $9.95. Easy Terms.
GOODYEAR Service. 414 E. 5th St.

A MAGAZINE SUBSCRIPTION
Makes the ideal Xmas gift. Here are our gift rates:

McCall	$1.00
Popular Mechanics	$2.50
Boys' Life	$1.50
American Girl	$1.50

Rush all orders to EMERY B. ALLISON, 526 Wedgewood Ave.

WITH only a few dollars down, you can buy gifts for the whole family. Long easy terms.
AT CENTRAL SERVICE

Beautiful new electric clock for your radio or table $3.95—$6.95.
The Faulk Bros. Co. Chester, W. Va.

SUNBEAM furnaces—the ideal gift for years to come.
BOYD'S. 530 Walnut

What could be nicer than a New Studio Lounge $27.50
EPPLEY'S. Chester, W. Va. Ph. 566

This Christmas Be Warm with a Sunbeam Furnace. Ph. 432-J. Wells SMITH Heating Service. 462 Main St.

ZENITH—1941 Radios — Something the Entire Family can enjoy.
Schneidmiller Appliance 135 W. 5th

BE Warm and Comfortable this Christmas. Get a Sunbeam furnace. SUNBEAM HEATING CO. 404 Walnut.

Gifts For Family

Listen to the Christmas Carols on a new G. E. or Zenith radio.
REED BROS. Next to Y.M.C.A.

SURPRISE the family, a new Ford for Christmas. What could be better? See us now.
TEMPLE MOTOR, Chester, W. Va.

FOR a Merry American Christmas, A musical gift will provide the good cheer.
HALL MUSIC STORE

SEE our complete selection of R. C. A. Radios $9.95 up. Latest Recordings. McSHANE'S. 121 W. 6th

CLOCKS — The Best — Telechron — Hammond—Westclox—$2.95.
McCULLOUGH ELEC. 129 E. 4th

A gift that is always appreciated, a mirror, either round or oblong. Special Price 98c.
TROTTER HARDWARE

What a Merry Xmas it will be with a new Frigidaire Electric Range. All the latest improvements. Priced at $99.50 up.
TROTTER HARDWARE

SEE our famous Hilly Billie 2 way dolls. Complete line of Pottery.
VOGUE POTTERY CO. 122 E. 3rd

Come in! Let us lay away those gifts for you. Don't Delay.
Star Bargain Variety. 1256 Pa. Ave.

A Studebaker — The million dollar car in the low price bracket.
PEARCE-VINAL 640 Bradshaw.

JOIN our Christmas Savings Club now. THE POTTERS BANK & TRUST CO. Member F. D. I. C.

HOTPOINT electric cookery means hundreds of happy cooking hours. $15 for your old stove. $3.06 per month. The Ohio Power Co.

A GIFT FOR ALL
A NEW 1941
CHEVROLET
TROTTER CHEVROLET

BEAT the price advance. Buy a new Plymouth this Christmas.
EPPLEY'S. Chester, W. Va.

LARGE assortment of box candy for the entire family.
OLYMPIC CONFECTIONERY

1941 NASH—For Her—For Him—
FOR EVERYONE'S PLEASURE
OHIO MOTOR SALES. Phone 382

YOUR Hudson Dealer—Proudly presents the 1941 Hudson. See
660 Walnut McGONIGAL'S Ph. 52

STEWART WARNER RADIOS
The radio with a reputation. A large selection beginning as low as $12.95.
McLAIN'S. Market at 4th St.

1941 Willy's—The New Car Sensation. See them today at
WATSON Motors 242 W. 6th Ph. 357

DRIVE One of Our Better Used Cars This Christmas.
HOWARD ARB. 1707 Penna. Ave.

CHRYSLER—PLYMOUTH FOR 1941
The Cars With FLUID Drive.
DOUGLASS MOTOR CO. Phone 328

Gifts For Family

BETTER HOME VALUES
IN ALL PARTS OF TOWN
Ph. 59. HORNER, Rm. 8 I.O.O.F. Bldg

PIANOS
THIS Christmas buy a Kimball piano. The Gift of a Lifetime. We will hold any piano until Christmas. Buy them on our easy payment plan.
HALL MUSIC STORE

Make Mother happy with a HOTPOINT Electric Range, $3.06 per month. Allowance of $15 for your old stove. The Ohio Power Co.

MAKE it a Cheerful Christmas with a Ford from
CITY MOTORS. 210 Market St.

Onyx base, 7 way floor lamp. Ivory, gold, or bronze $6.88
MONTGOMERY WARD & CO.

PONTIAC the car of the year. The Family will be pleased if you buy it this Christmas.
BUCHHEIT-PONTIAC
620 Dresden Ave.

Table-Decorations

GENUINE Fruit Cake 45c lb. Specially Decorated Cakes 60c and up. SMITH'S Bakery. 605 St. Clair

EXQUISITE Chinese designed Cinnabar vases. Also Cloisne jars and vases. Various models.
PON YEE GIFT SHOP. St. Clair Ave

Chocolates, caramels, creams. Plain or boxed, it's best from the
L & B DONUT SHOP 107 W. 5th

Special — 31 piece Dinner Set, $1.98
PEARL CHINA and POTTERY CO.
2 Miles North Of East Liverpool

STRAW Flower Bouquets Suitable for Cemetery Decorations 25c up.
KEIL'S 209 East 5th. Ph. 670

Complete line of Hallmark and other cards at ECKFELD'S WELLSVILLE CARD SHOP. 602 Main st.

Get the Xmas spirit. Buy the best in decorations from
Star Bargain Variety. 1256 Pa. Ave.

We carry the best of beers, wines, and liquors at popular prices.
LEBMAN'S. 1256 Penna. Ave.

The Gift For Everyone
FLEMING'S CANDIES
427 Market St. 104 E. 5th St.

Package beers, wines and liquors for Christmas celebrations.
LEBMAN'S. 1256 Penna. Ave.

Make Mother happy with a HOTPOINT Electric Range, $3.06 per month. Allowance of $15 for your old stove. The Ohio Power Co.

HOTPOINT electric cookery means hundreds of happy cooking hours. $15 for your old stove. $3.06 per month. The Ohio Power Co.

CEMETERY WREATHS, Baskets & Bouquets. Artificial Flowers as low as $1.00.
RIVERVIEW GREENHOUSE. Ph. 714

AUTOMOBILES

70— Automobiles for Sale

If It's A
BARGAIN
You Will Find It
At
Trotter's
Inventory Sale
Dec. 10th to 20th

When you can purchase cars for a lot less than we will be able to replace them.

'39	CHEVROLET Town Sedan	$549
'37	TERRAPLANE Sedan	$295
'40	CHEVROLET Town Sedan	$659
'36	PLYMOUTH Coupe	$239
'38	CHEVROLET Town Sedan	$439

These and Many Other Good Buys To Be Had At
TROTTER'S

1941 WILLY'S AMERICAR
See them on display at
WATSON Motor 242 W. 6th. Ph. 357

N. A. D. A.
Blue Book
Prices
On These Fords

Priced at Rock Botton Blue Book Prices for Immediate Clearance. Act at once if you are interested for these are Bona-Fide values and will sell on sight.

1937 FORD
Model 85 DeLuxe 4-door sedan, Radio, heater and good tires.
BLUE BOOK PRICE $307

1937 FORD
DeLuxe 85 Tudor, Heater and good tires. Fine running.
BLUE BOOK PRICE $270

1937 FORD
Model 60 Tudor. Has good tires. Is clean throughout.
BLUE BOOK PRICE $212

1936 FORD
Tudor Sedan. Has a heater and a radio.
BLUE BOOK PRICE $204

1935 FORD
Sport model coupe. Radio, heater and fine tires.
ESTIMATED BOOK PRICE $167

Buchheit Pontiac
SALES and SERVICE
620 DRESDEN AVE.
PHONE 639

71 Trucks

2 Truck
Bargains

'37	Ford 1½ Ton With Cab	$169
'34	Chevrolet 1½ Ton With dump body	$195

TROTTER'S

1937 FORD Dump Truck 95 H. P. Motor. New rings A-1 Shape.
MID CITY MOTOR CO.
Midland, Pa. Phone 618

See These Bargains Today
'36 Chevrolet 1½ Ton—coal body.
'35 International Dump
'37 Studebaker Dump
International Model D 40
FIFE MOTOR SALES
International Dealer
243 West Sixth. Phone 487

72 Accessories

THREE 4.40—4.50x21 standard tires. Real buys $3.50 each.
FIRESTONE. 5th & Wallnut

73 Repairing—Service

General Auto Repair Service
CALCUTTA MOTOR CO.
Promptly, expertly done. Ph 1347R1

74 Auto Wrecking

BEST PRICES paid for old cars for wrecking purposes. S. CAPLAN. Jefferson & 8th St. Phone 967.

HIGHEST PRICES PAID FOR old cars for wrecking purposes.
BERMAN AUTO WRECKING
229 Moore St. Phone 2484-R

WE install SAFETY GLASS in any car and HEATERS as low as $1.50
LIVERPOOL AUTO WRECKING
767 Dresden Ave. Phone 1013

PLATE GLASS and safety glass installed for all makes of cars. We sell for less.
BERMAN AUTO WRECKING
229 Moore St. Phone 2484-R

AUTOMOBILES

70 Automobiles for Sale

Mill-Workers, Pottery Workers
You Can Still Get The Full 1940 Trade Allowance For Your Old Car At Buchheit's
SEE OUR SELECTION

'39 BUICK Convertible Coupe. Series 40.
'39 BUICK Sport Coupe very good tires.
'39 PONTIAC 2-door Touring Sedan.
'38 PLYMOUTH DeLuxe 2-door Touring Sedan.
'37 STUDEBAKER Sedan Dictator Model.
'37 PLYMOUTH DeLuxe 4-door sedan.
'37 CHEVROLET Town Sedan. Good tires.

Most of These Cars Have Radios And Heaters.

Buchheit Pontiac
Sales and Service
620 Dresden Ave. Ph. 639

1933 Ford Coupe $60
Phone 2578

'37 Chevrolet Master Deluxe Coupe. Good tires, excellent condition. Very reasonable. Ph. 3359-R.

1933 Dodge 4-Door Sedan $95
1933 Chrysler 2-Door $115
Phone 1712 330 Ridgeway Ave.

1940 HUDSON Super 6 4-Door Sedan. Radio, heater, extras.
Maxwell Pontiac. Wellsville Ph. 95

AUTOMOBILES

70— Automobiles for Sale

Low Down Payments
'39 Plymouth 4 door sedan ... $585
'38 Ford Coupe $395
'37 Chrysler Royal Sedan $425
'36 DeSoto 4 door sedan $295
'35 Dodge 4 door sedan $250
Easy Monthly Payments
Douglass Motor Co.
CHRYSLER PLYMOUTH
312 W. 4th. Open Evenings. Ph. 328

PEARCE-VINAL MOTOR CO.
640 Bradshaw Ave. Phone 6
Studebaker Sales and Service

No Down Payment
No Payments 'Til Next Year
1940 .. Ford Fordor
1939 .. Ford Coupe
1937 .. Pontiac 2-door
1937 .. Ford Tudor
1937 .. Plymouth Sedan
WE WILL MAKE A VERY LIBERAL OFFER FOR YOUR OLD CAR
City Motors
"Your Ford Dealer"
210 MARKET PHONE 81

'35 Plymouth 2 door sedan. Radio, heater. In good condition, very reasonable. Inq. 843 Avondale St.

SPECIAL THIS WEEK
Choice Of 3 Chevrolets
1937 Sedans, Cars Serviced for Winter. All have heaters.
Ray Birch Service
Broadway At 6th St.
Open Evenings. Phone 190

AUTOMOBILES

70— Automobiles for Sale

A
Better Car
For Christmas
Will Please The
Whole Family
Here's Just One Of Turk's 80 Fine Buys
'38 FORD 85
Deluxe Tudor Sedan
Beautiful Black Finish.
Radio and Heater
$377
TURK
MOTOR SALES
SIXTH AND WALNUT
PHONE 35

AUTOMOBILES

70— Automobiles for Sale

80
Fine Cars
That Will Make 80 Happy Families Between Now And Christmas
Choose Yours Today
'36 CHRYSLER
Deluxe 4-door Sedan, Radio and Heater. Golden Beige Finish.
$327
TURK
MOTOR SALES
SIXTH AND WALNUT
PHONE 35

AUTOMOBILES

70 Automobiles for Sale

'36 Plymouth Four Door
McGONIGAL'S
YOUR HUDSON DEALER
660 Walnut St. Phone 52

USED CAR BARGAINS
'36 Dodge 2 door trunk, radio and heater $275
'33 Buick sedan, 50 series .. $150
ARB'S CAR LOT
1707 Penn Ave., E. E. Ph. 2166

Choice One-Owner Cars
'32 P. B. Plymouth Deluxe Sedan. All new tires, floating power and hydraulic brakes.
'37 Deluxe Plymouth Sedan in excellent condition.
EPPLEY'S
Chester, W. Va. Phone 566
"Where Speedometers Are Never Turned Back"

Wellsville Used Car Lot
'37 Oldsmobile Sedan. Radio and heater $390
'32 Ford B model coupe ..... $ 75
'31 Ford Sedan .... $ 60
'34 Chevrolet 4-door trunk sedan with heater. A-1 condition . $170
1621 Commerce. Ph. 83-R

Renewed Cars
Sale Prices
1939 FORD DeLuxe Fordor.
1937 FORD Fordor.
1937 FORD Tudor.
1936 FORD Tudor.
1936 FORD DeLuxe Coupe.
1934 CHEVROLET 2-Door.
Eidenire Motors
Glenmoor Phone 757-J
Wellsville 330 Main St. Ph. 757

1938 PLYMOUTH Deluxe Coupe. Heater and defroster. 60 day guarantee.
RUNYON CHEVROLET CO.
420 Broadway, Wellsville. Ph. 176

AUTOMOBILES

70 Automobiles for Sale

BARGAINS AT CENTRAL SERVICE
1933 BUICK Sedan $175
1937 TERRAPLANE Club Coupe. Radio, heater and good tires $295
1937 CHRYSLER 2-Door Sedan, new tires $295
1936 FORD 2-Door Sedan. Color blue $245
1937 FORD 2-Door Sedan. Nice blue finish $295
1933 DODGE DeLuxe Coupe ... $95
1935 FORD DeLuxe Tudor Sedan, with heater $135
CENTRAL SERVICE
HUDSON DEALER

1940 Nash Club Coupe
OHIO MOTOR SALES
NASH DEALER
127 West Fifth Phone 382

LITTEN'S
SPECIAL
'37 Oldsmobile
Touring Sedan. Original green paint is like new. Spotless interior. Radio, heater and defroster. Good tires. A-1 mechanically. You can't afford to miss this real buy.
Oldsmobile Headquarters
Walnut and Fifth Phone 1220

71 Trucks

FOR SALE—½ Ton light delivery truck panel body in good running condition. Price $40. Doak Garage. Maplewood. Ph. 1020.

'36 Chevrolet Sed. ½ Ton
Delivery. Excellent Condition.
Phone 685

'36 Ford Pick Up
WIMMER MOTOR SALES
660 Walnut St. Phone 229

THE GUMPS By Gus Edson

THIMBLE THEATER

JUST KIDS By Ad Carter

Crossword Puzzle

ACROSS
1. Strike gently
4. Thin cake
9. Propel with oars
12. First woman
13. Nimble
14. Self
15. Color
16. Article of belief
17. Huge wave
18. Verily
20. Diversified
22. Blunder
23. Lukewarm
24. Waxy substance
27. Kind of lizard
30. Belonging to him
31. Help
32. Put into position again
33. Indian mulberry
34. Sheep's coats
36. Symbol for radium
37. Division of a calyx
39. Know: archaic
40. Strike
41. Supervise a publication
42. In horsemanship, a half turn
44. Farinaceous
46. Electrified particle
47. Vehicle for snow travel
49. Born first
52. Write
53. Call forth
55. Pronoun
56. Siamese coin
57. More recently acquired
58. Measure of weight
59. Also
60. Ringlet
61. Still

DOWN
1. Persian fairy
2. Biblical city
3. Hay spreaders
4. Cataract
5. Old
6. Part of a dirigible
7. Football team
8. Put new soles on shoes
9. Lives
10. S-shaped molding
11. Blue dyestuff
19. Period
21. Goes up
23. Channel in which the tide sets
24. Aspect
25. Troubled
26. Exclamation
28. Danger
29. Commonwealth
32. Those who sell direct to the consumer
34. Destined
35. Brightest star in a constellation
38. Allspice
40. Uprightness
42. Smart
43. Fish
45. Deputy
47. Tiff
48. Mother of Apollo
49. Pieces out
50. Foot covering
51. Canvas shelter
54. Have obligations

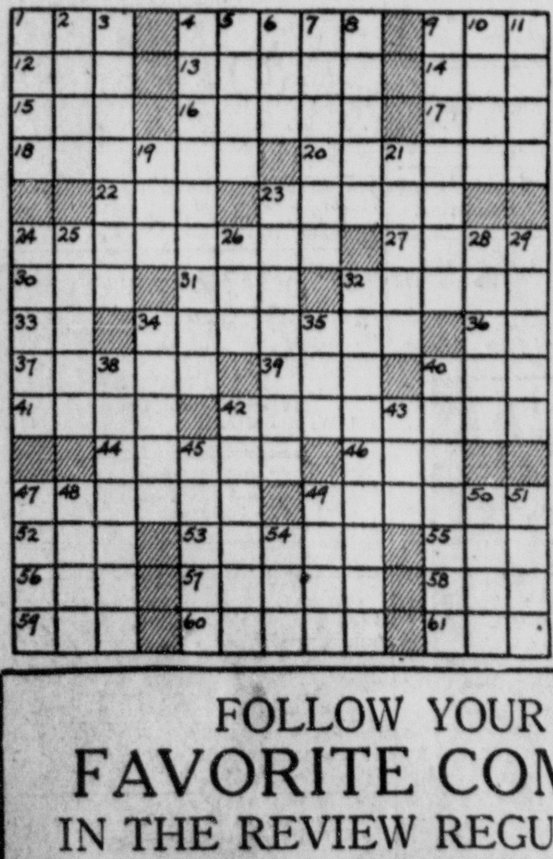

J	O	N	A	H	■	■	■	T	A	M	P	A
O	R	A	T	O	R	■	R	I	T	A	R	D
E	D	■	E	L	A	B	O	R	A	T	E	D
W	E	■	R	E	V	I	S	E	S	■	L	U
O	R	B	■	D	A	T	E	S	■	B	A	C
O	L	E	A	■	G	E	S	■	M	A	T	E
D	Y	N	A	M	E	S	■	H	A	L	E	S
■	■	A	R	E	S	■	G	I	R	L	■	■
M	O	R	O	N	■	T	O	T	T	E	R	S
O	V	E	N	■	C	A	B	■	S	T	E	T
R	E	S	■	T	O	P	E	R	■	S	P	A
A	R	■	S	I	M	I	L	E	S	■	U	T
L	A	P	I	D	A	R	I	S	T	■	T	U
E	T	U	D	E	S	■	N	E	A	R	E	R
S	E	R	E	S	■	■	■	T	R	A	D	E

Solution Of Yesterday's Puzzle

FOLLOW YOUR
FAVORITE COMICS
IN THE REVIEW REGULARLY
Blondie, one of the nation's most popular strips, is a daily feature on this page.

BLONDIE By Chic Young

POLLY AND HER PALS By Cliff Sterrett

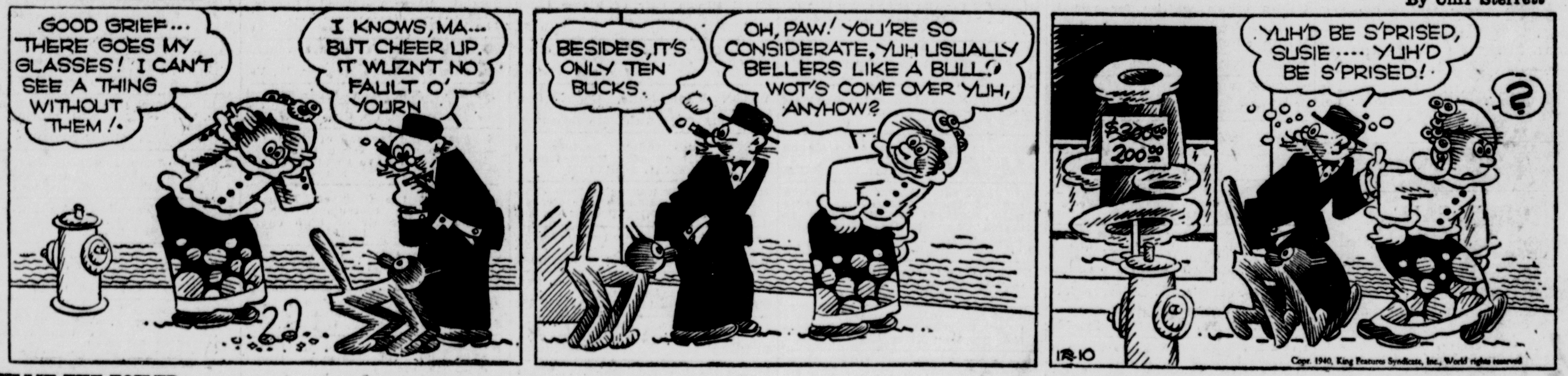

TILLIE THE TOILER By Russ Westover

INSPECTOR WADE By Edgar Wallace

TIM TYLER'S LUCK By Lyman Young

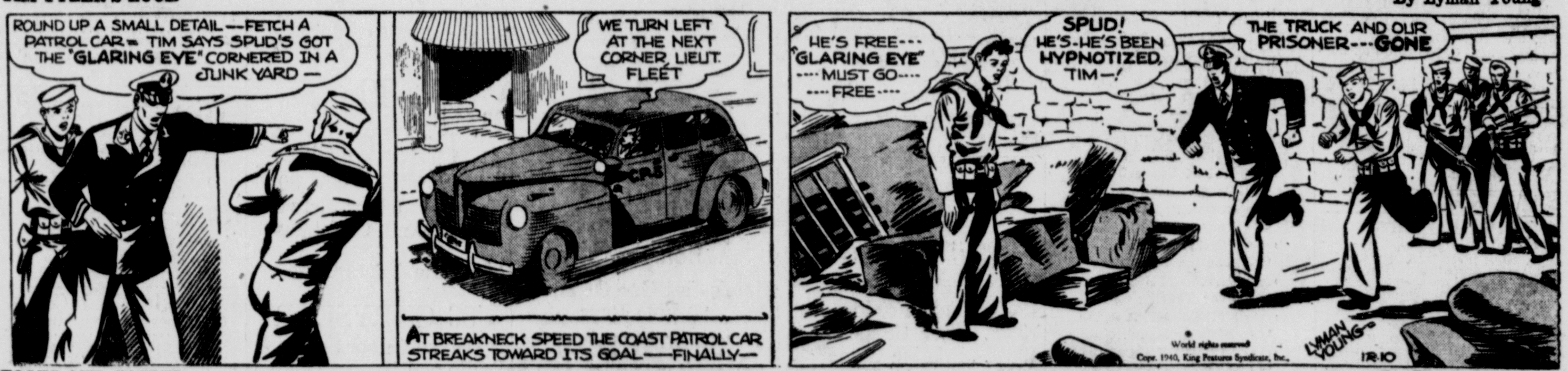

TOOTS AND CASPER By Jimmie Murphy

LITTLE ANNIE ROONEY By Darrell McClure